

Northeast Corridor Atlantic Coast Routes (NEC ACR)

Implementation Briefing



Federal Aviation
Administration



Meeting Purpose and Agenda

- **Purpose**
 - To Provide Details on the Implementation of NEC ACR
- **Agenda**
 - What We Are Doing, and... Why, How, and When
 - Airspace Improvements for Washington Center (ZDC)
 - How We Will Ensure Success
 - Short-Term Traffic Management Initiatives (TMIs)
 - Preferred IFR Routes (Route Stitching)
 - How You Can Help
 - Detailed Description of Route/Procedure Changes
 - Q/Y-Routes, J-Routes, SIDs, STARs



What We Are Doing

NEC ACR is one of the biggest changes to the National Airspace System (NAS) in decades

- **39 new/amended Q Routes and Y Routes will replace the north-south high-altitude route structure along the east coast of the United States**
- **83 legacy J Routes and Q Routes will be deleted/amended**
- **57 new/amended/deleted SIDs/STARs/IAPs**
- **Changes will affect routes in seven FAA ARTCCs**
 - ZBW, ZNY, ZDC, ZTL, ZJX, ZMA, ZOB
 - From Florida to Maine, and as far west as Ohio, Tennessee, Alabama



Why We Are Doing This

- **Transition to a PBN-Centric NAS**
 - Replace conventional J Routes with optimized RNAV-2 Q and Y's
 - Optimized routes require less airspace, thus enabling additional routes to be implemented in existing airspace volumes
- **Improve sector throughput for high altitude traffic to and from NEC airports**
- **Improve ability to accommodate requested altitudes**
- **Reduce the need for radar vectors and reroutes**
- **Reduce airspace complexity**
- **Decrease reliance on ground-based navigational aids (NAVAIDs)**
 - Supports the FAA VOR Minimum Operational Network (VOR MON)



Federal Aviation
Administration



39 New/Amended Q/Y Routes

- **34 Q-Routes**

- 19 New
- 15 Amend

- **5 Y-Routes**

- 1 New
- 4 Amend

- **7 ARTCCs**

- ZBW
- ZNY
- ZDC
- ZTL
- ZJX
- ZMA
- ZOB

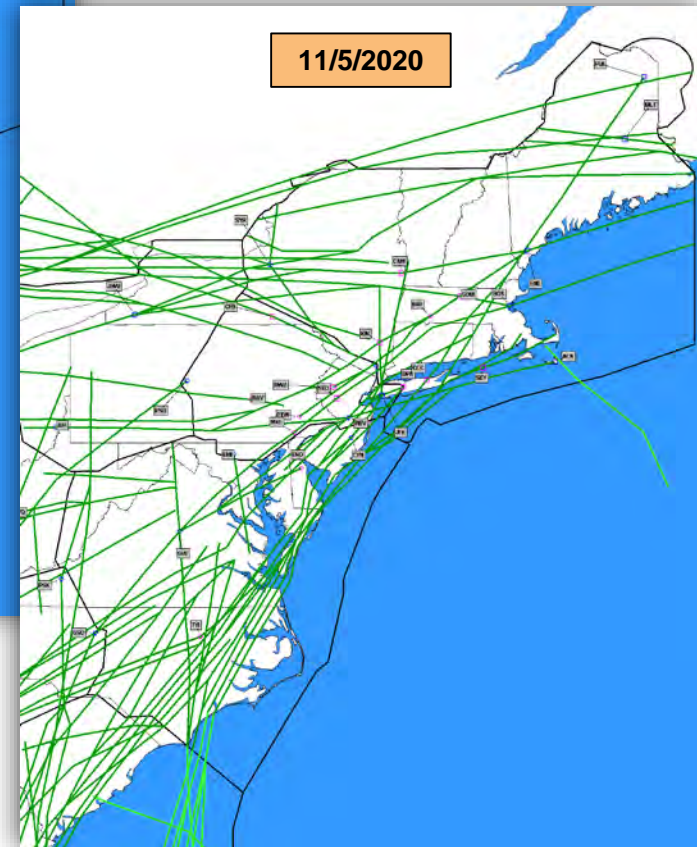
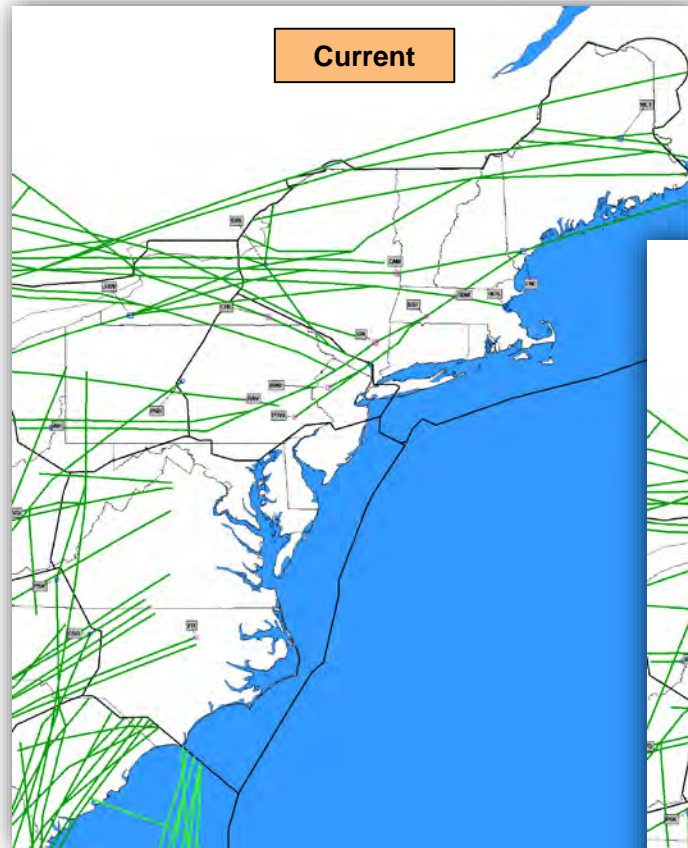

Federal Aviation
Administration



83 Deleted/Amended J/Q Routes

- **81 J-Routes**
 - 37 Delete
 - 44 Amend
- **2 Q-Route**
 - 2 Delete
- **7 ARTCCs**
 - ZBW
 - ZNY
 - ZDC
 - ZTL
 - ZJX
 - ZMA
 - ZOB

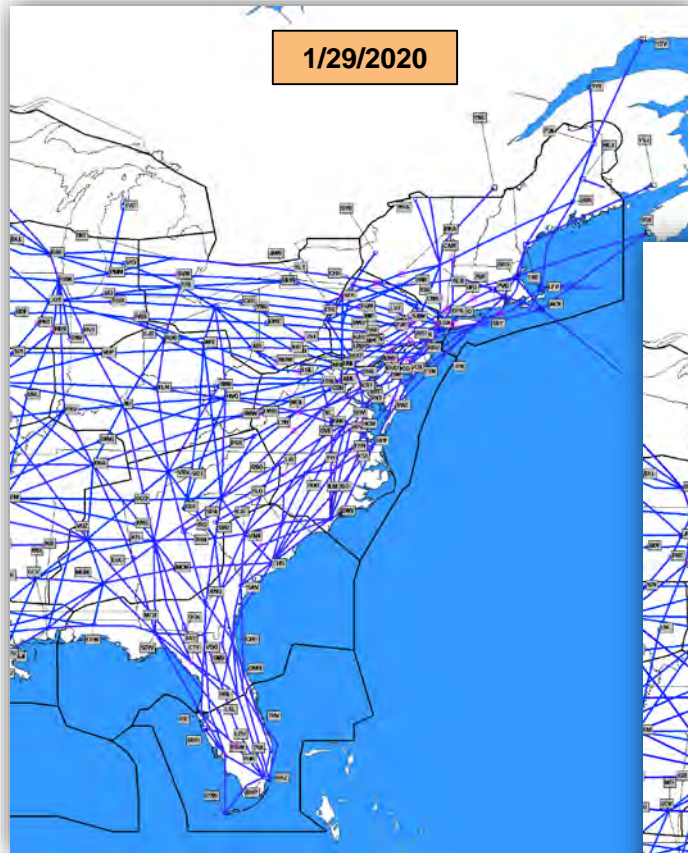

Federal Aviation
Administration



How We Will Implement This

- **Near Term Implementation**

- When and where possible, implement routes/procedures or delete legacy routes/procedures to reduce the size and complexity of the main implementation

- **Main Implementation**

- Utilize a “phased implementation” by publishing new procedures on one chart date, then implementing on the next chart date in 56 days
- Provide operators time to program new routes
 - New Q/Y Routes to be NOTAM'd “Not Authorized” NA or “ATC Assigned Only” for a full chart cycle
 - Legacy J-Routes to be deleted concurrently with implementation of the new routes



Federal Aviation
Administration



Phased Implementation

- **NEC ACR will be implemented on 9 separate chart dates over a 13-month timeframe 10/10/2019-11/5/2020**
 - 179 separate changes (publish, amend, or delete)
 - 117 changes require Notice of Proposed Rule Making
 - 2 airspace implementations (1 low altitude, 1 high altitude*)



***NOTE: Includes 3 minor airspace sector boundary changes**



Federal Aviation
Administration



BEFORE

Not all central and western
U.S. Routes are depicted

Q-Routes depicted in green
Y-Routes depicted in gray
J-Routes depicted in blue



Federal Aviation
Administration



1/30/2020

Not all central and western
U.S. Routes are depicted

Q-Routes depicted in green
Y-Routes depicted in gray
J-Routes depicted in blue



Federal Aviation
Administration



7/16/2020

Not all central and western
U.S. Routes are depicted

Q-Routes depicted in green
Y-Routes depicted in gray
J-Routes depicted in blue



Federal Aviation
Administration



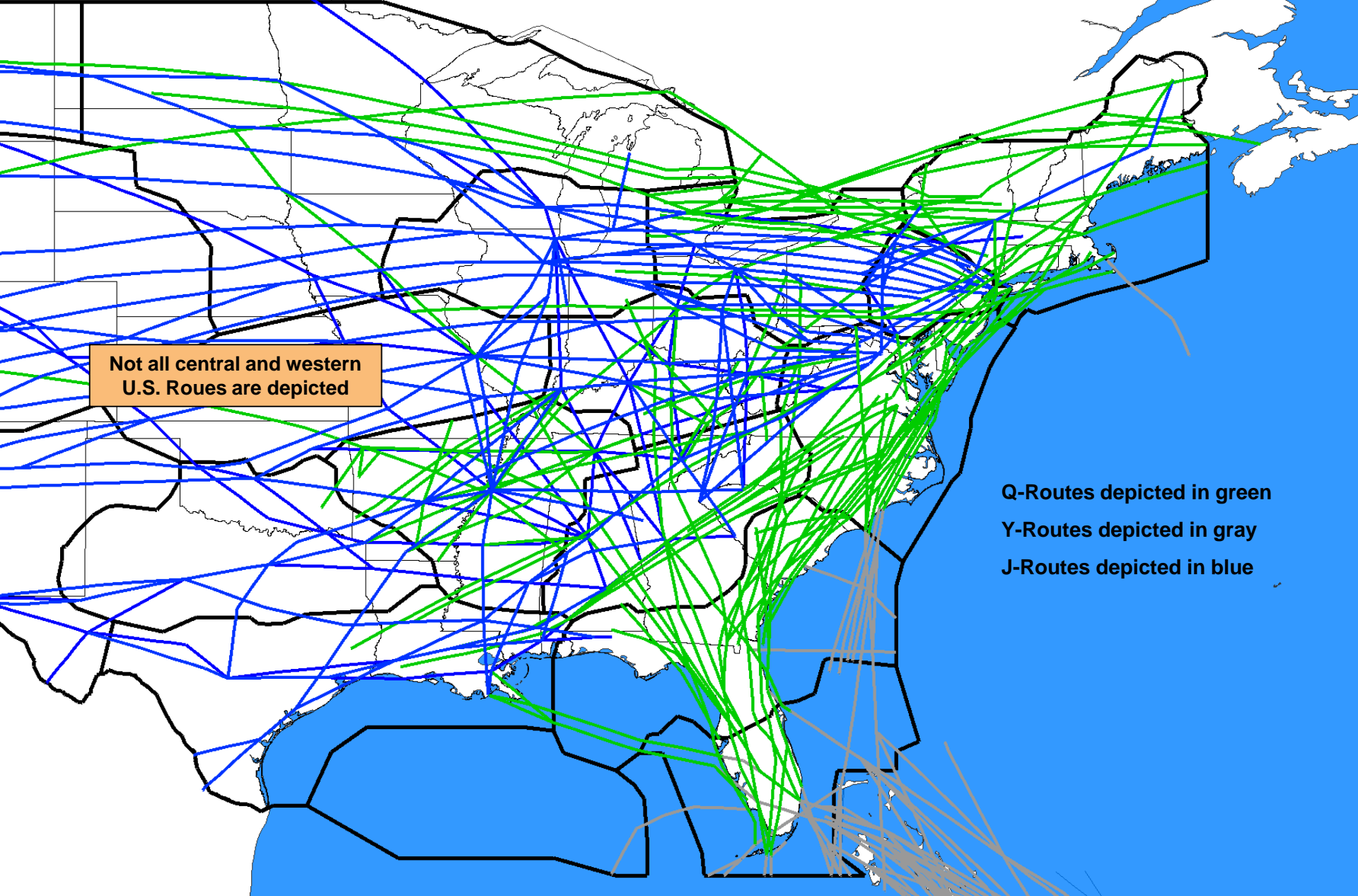

Federal Aviation
Administration



Implementation Milestones

10/10/2019 Publish/Implement 1 New Y-Route and 8 Waypoints

11/7/2019 Implement ZDC Low Altitude Sector Changes

12/5/2019 NOTAM NA 33 J-Routes/Q-Routes (FL Metroplex) for 56 days

1/30/2020 Delete/Amend 33 J-Routes/Q-Route (FL Metroplex), Cancel N/A NOTAM

1/30/2020 Delete 5 CHS STARs

3/26/2020 Delete/Amend 7 SIDs (BWI/IAD/DCA/HEF/ADW/DOV)

5/21/2020 Amend 2 Q-Routes: Q75, Q475

5/21/2020 Publish/Delete/Amend 24 SIDs/STARs (LGA/EWR/WRI/RDU)

7/16/2020 Delete/Amend 18 J-Routes

7/16/2020 Amend 9 SIDs/STARs/SIAPs (CHS/JZI)

9/10/2020 Publish/Amend 32 Q-Routes, 4 Y-Routes, NOTAM N/A for 56 days

9/10/2020 Amend 1 ATL SID

10/8/2020 Implement ZDC Ultra High Sector 30 and 3 minor airspace changes

11/5/2020 Implement 32 Q-Routes, 4 Y-Routes, Cancel N/A NOTAM

11/5/2020 Delete/Amend 31 J-Routes, 1 Q-Route

11/5/2020 Publish/Delete/Amend 11 STARs (PHL/EWR/TEB/LGA/DOV/WRI)



ZDC High Altitude Sector Changes

- **Stratify Sectors 09 & 50 to create new Sector 30**
- **Resulting 3 Sectors**
 - 09 DIW Ultra High
 - FL360-390
 - 50 YKT Ultra High
 - FL360-390
 - 30 MSN Super High
 - FL400-ABV
- **To help reduce sector workload/complexity and improve sector throughput**

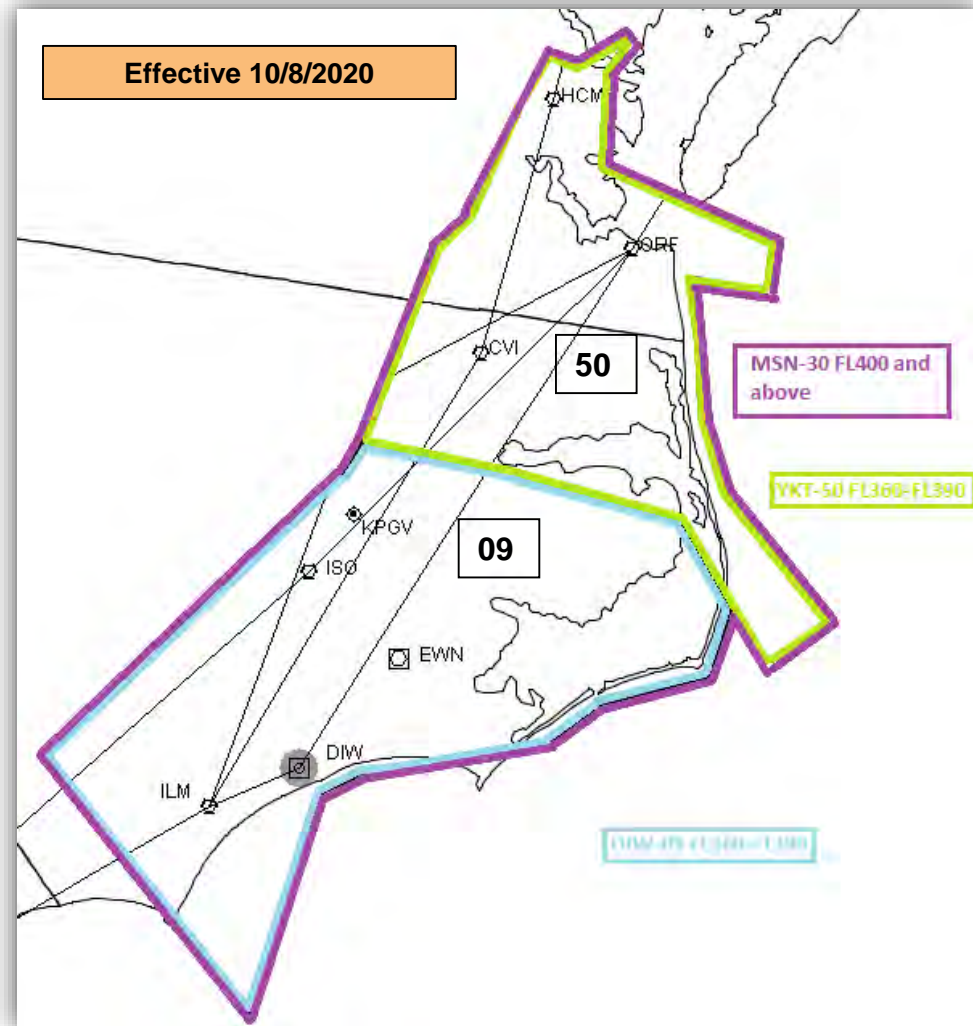

How We Will Ensure Success

- **Ensure best use of new routes by completing extensive route stitching**
- **Ensure Industry/Military knows what routes to file for each implementation phase**
 - Outreach to NCF, CNS Task Force, route planners, dispatchers, GA, Jeppesen, NBAA, User Groups, Military
 - Make preferred routes available early and through automated means
- **Increase time for industry to complete flight planning/programming and check charts/databases for errors**
 - NOTAM new procedures NA to suppress new routes from 9/10/2020-11/5/2020
- **Delete Jet Routes on day of implementation (11/5/2020)**



Federal Aviation
Administration



How We Will Ensure Success

- **Ensure usage of correct routes during implementation**
 - Coordinate with other facilities (i.e. ZOB, ZKC, ZME, ZHU, ZID) to request that flights be left on routes (no shortcuts during phase-in)
- **Manage sector complexity during main implementation phase-in**
 - Coordinate short-term implementation Traffic Management Initiatives (TMIs) with the FAA Command Center and Industry
 - Manage special events affecting the implementation
- **Resolve implementation issues rapidly**
 - Utilize Go-Teams starting on implementation day to monitor the operation and intervene as the situation dictates
 - Utilize an Open Conference Bridge to communicate issues real-time and assist in timely resolution



Implementation TMIs

- Utilized up to 2 weeks during the implementation period
- To provide controllers and aircrews the opportunity to become accustomed to the new routes and changes to the airspace while ensuring a safe operation
- Intended to reduce complexity and redistribute volume across all available airspace
- TMIs being considered to reduce the need for AFPs
 - Reroutes to the west of ZDC i.e.J6, altitude capping or tunneling
- Voluntary actions to reduce need for TMIs
 - Use of overwater routes, filing at/above FL400, filing lower altitudes on shorter routes, filing routes west or north of ZDC
- TMIs to be re-evaluated on a daily basis



Preferred IFR Routes

- **Published Preferred IFR Routes to be updated each chart date**
 - Should be used to the maximum extent possible
 - NEC ACR will share anticipated changes as soon as practical
- **Route stitching document(s) including non-published routes provided by NEC ACR should be utilized only when Published Preferred IFR Routes not available**
- **Coded Departure Routes (CDRs) and Playbook Routes to be updated each chart date, but should not be utilized without specific coordination**



How You Can Help

- **Share this briefing with others**
 - Share inside your organization
 - Utilize briefing(s) for route planners & dispatchers
- **Provide feedback and suggestions**
 - Help identify issues/mitigations not yet identified
 - Direct questions/comments to NEC ACR
- **Watch for additional information**
 - Flight Planners Telcon, NCF briefings, NBAA, CNS Taskforce, etc.
- **Plan resources for route planning & programming**
 - Especially after the 9/10/2020 publication of new routes
- **Be ready to utilize the new routes**
 - Beginning on 11/5/2020 flight plan the new routes



1/30/2020

Deleted/Amended 32 J-Routes and 1 Q-Route

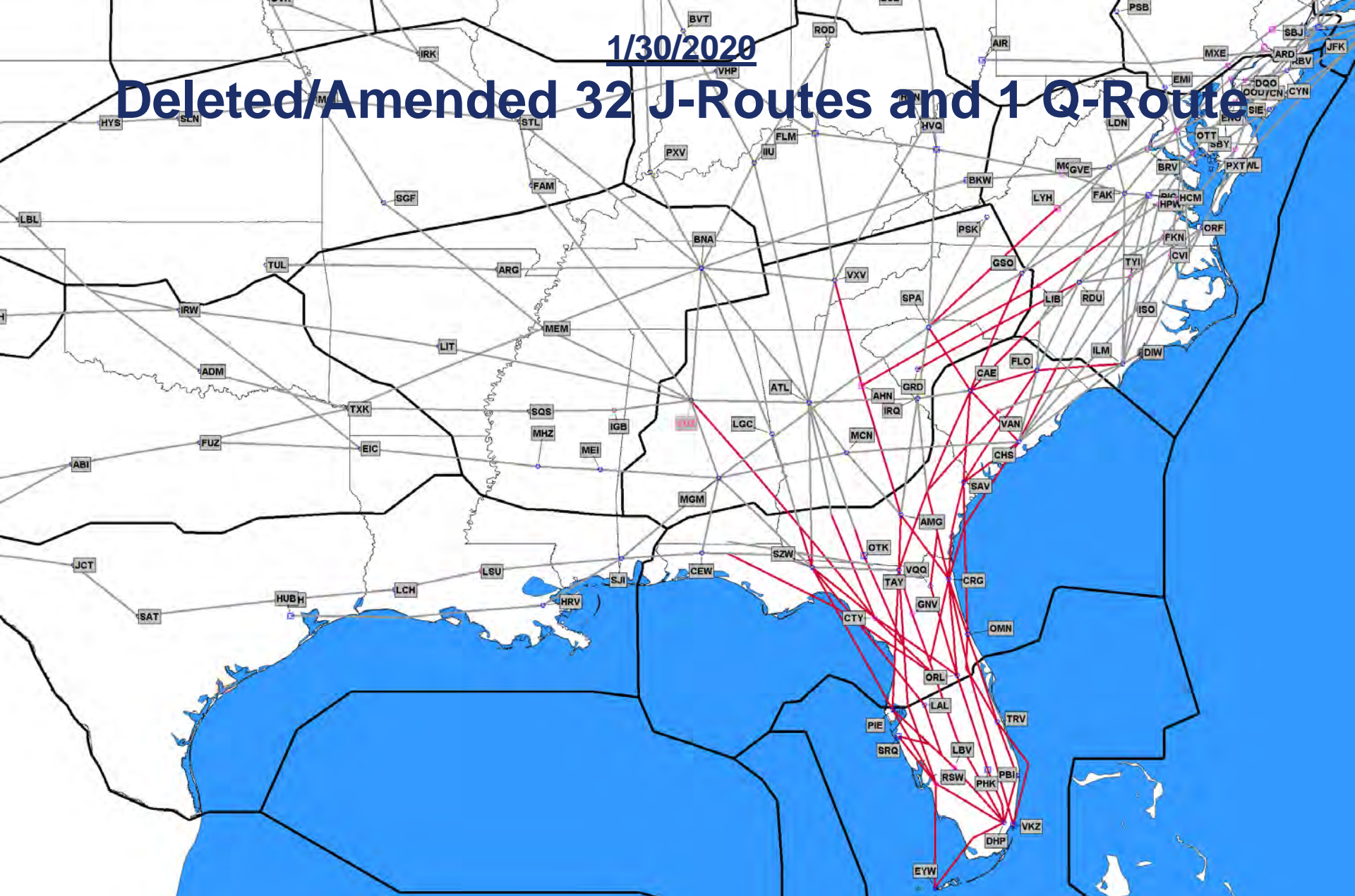

Red Routes/Segments Deleted



Federal Aviation
Administration



5/21/2020

Amend 2 Q-Routes

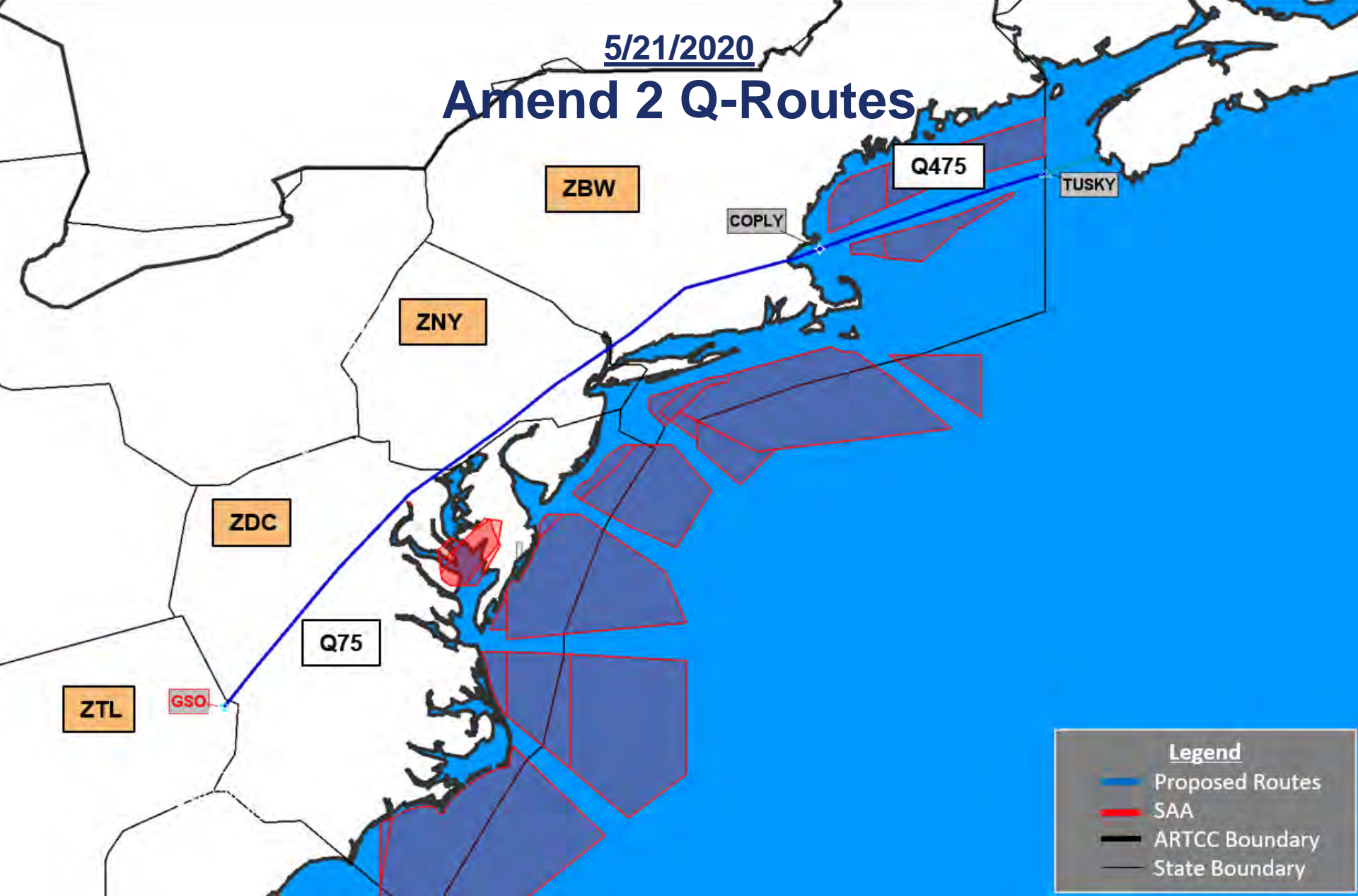

To be published and implemented on 5/21/2020



Federal Aviation
Administration



7/16/2020

Delete/Amend 18 J-Routes

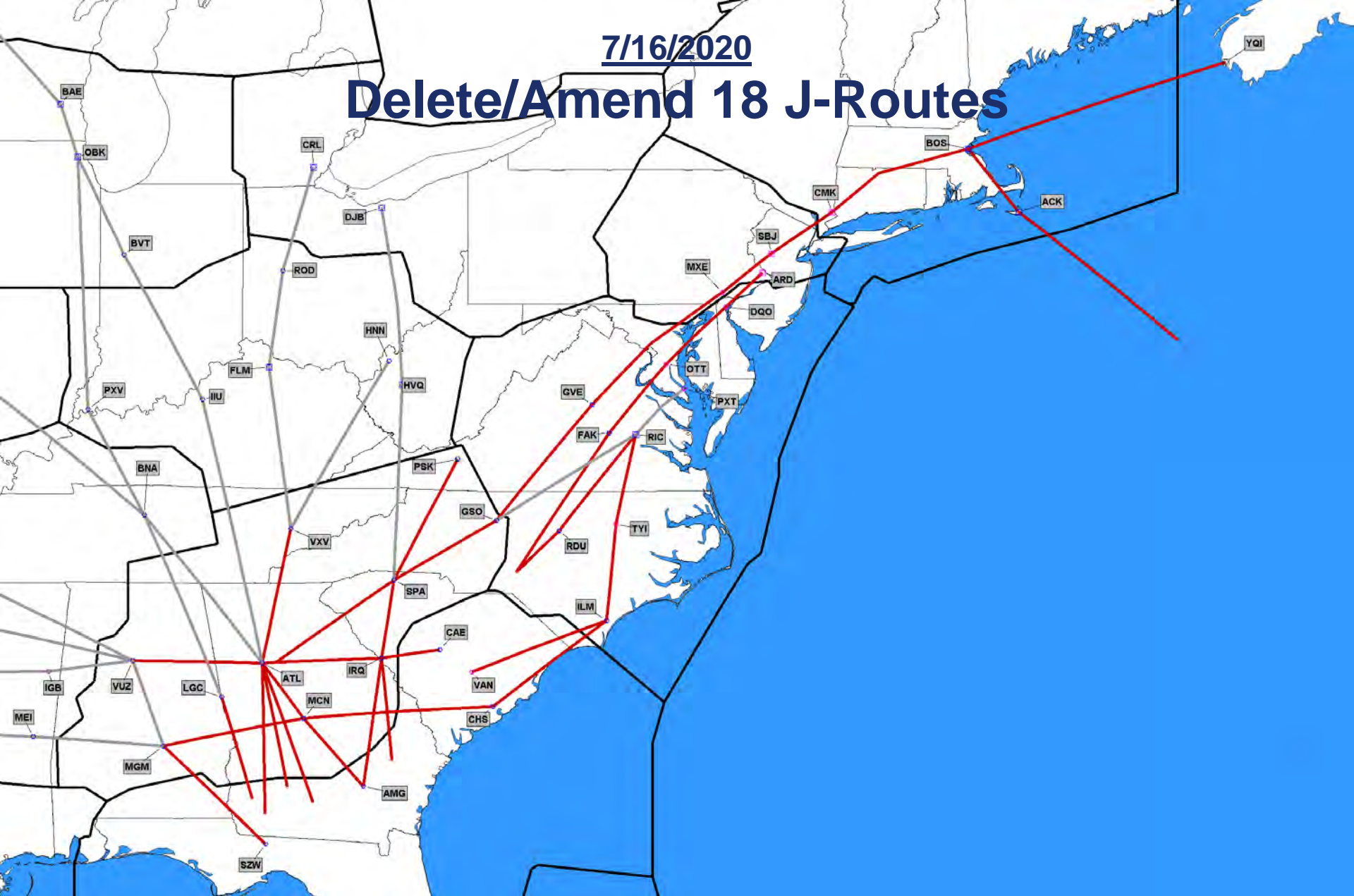

Red Routes/Segments Being Deleted



Federal Aviation
Administration



9/10/2020

Publish/Amend 32 Q-Routes and 4 Y-Routes

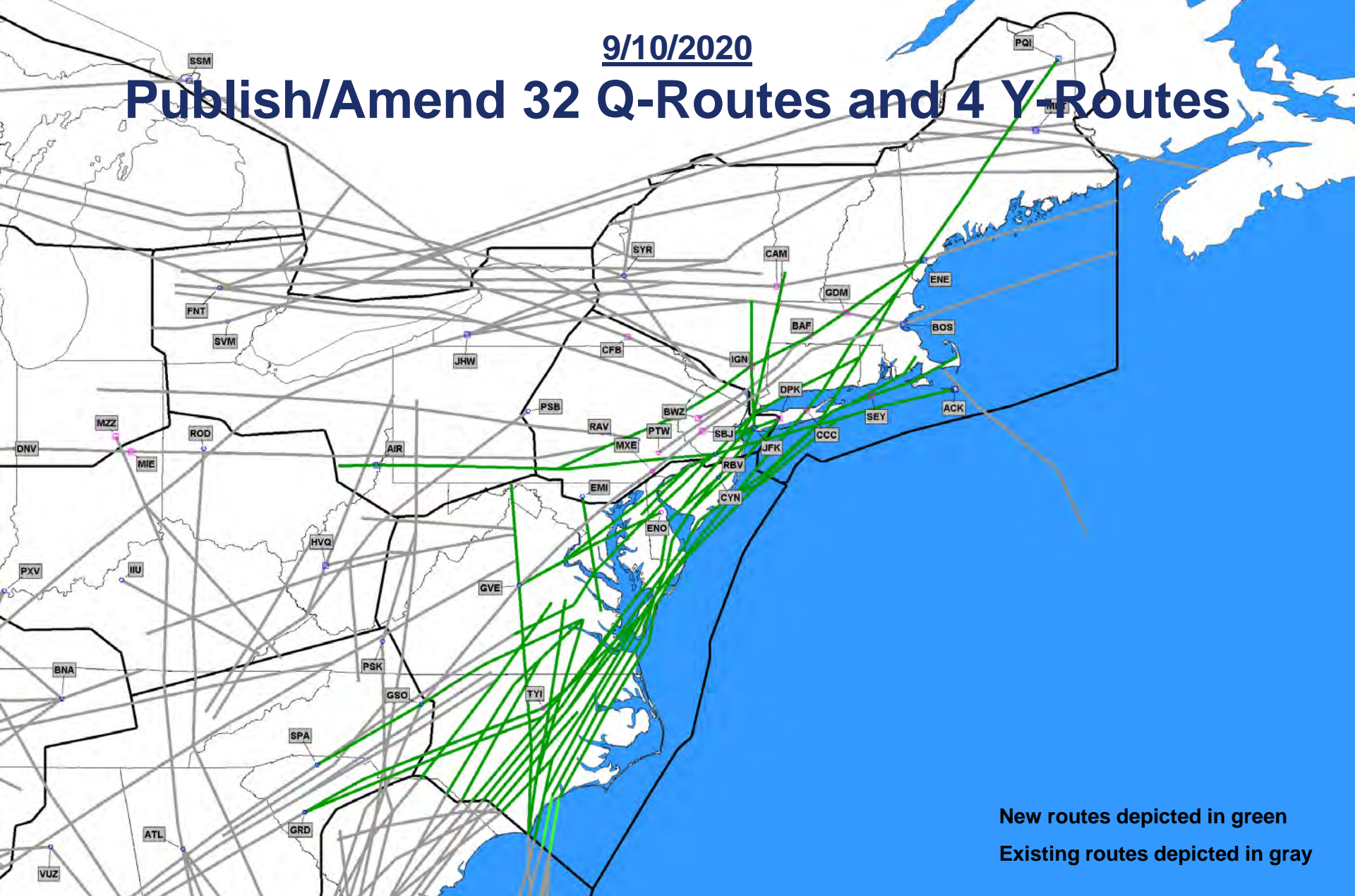

New routes depicted in green

Existing routes depicted in gray

To be published on 9/10/2020 and NOTAM'd "ATC ASSIGNED ONLY"



Federal Aviation
Administration



9/10/2020

NOTAM NA Completely New Q101, Q107, Q111, Q115, Q117, Q119, Q127, Q129, Q131, Q133, Q167, Q220, Q419, Q430, Q437, Q439, Q445, Q450, Q481

NOTAM “ATC Assigned Only”: Segments of Q-Routes Specified Below

ROUTES BEING NOTAM'd “ATC ASSIGNED ONLY” on SEPTEMBER 10, 2020	
Q22	BEARI, VA TO FOXWD, CT ATC ASSIGNED ONLY.
Q54 NO NOTAM TO BE ISSUED.	
Q60	JAXSN, VA TO HURTS, VA ATC ASSIGNED ONLY.
Q64 TAR RIVER, NC (TYI) VORTAC TO SAWED, VA ATC ASSIGNED ONLY.	
Q85	SMPRR, NC TO CRPLR, VA ATC ASSIGNED ONLY.
Q87	LCAPE, SC TO HURTS, VA ATC ASSIGNED ONLY.
Q97	ELLDE, NC TO PRESQUE ISLE, ME (PQI) VOR/DME ATC ASSIGNED ONLY.
Q99	POLYY, NC TO HURLE, VA ATC ASSIGNED ONLY.
Q101	SKARP, NC TO DLAAY, MD ATC ASSIGNED ONLY.
Q107	GARIC, NC TO HURTS, VA ATC ASSIGNED ONLY.
Q109	LAANA, NC DFENC, NC ATC ASSIGNED ONLY.
Q111	ZORDO, NC TO ALXEA, VA ATC ASSIGNED ONLY.
Q113	SARKY, SC TO RIDDN, VA ATC ASSIGNED ONLY.
Q115	GORDONSVILLE, VA (GVE) VORTAC TO ROBBINSVILLE, NJ (RBV) VORTAC ATC ASSIGNED ONLY.
Q117	YLEEE, NC TO SAWED, VA ATC ASSIGNED ONLY.
Q119	SCOOB, VA TO WESTMINSTER, MD (EMI) VORTAC ATC ASSIGNED ONLY.
Q127	GORDONSVILLE, VA (GVE) VORTAC TO SMYRNA, DE (ENO) VORTAC ATC ASSIGNED ONLY.
Q129	GARIC, NC TO PYTON, MD ATC ASSIGNED ONLY.

Q131	ZILLS, NC TO ZJAAY, MD ATC ASSIGNED ONLY.
Q133	CHIEZ, NC TO PONCT, NY ATC ASSIGNED ONLY.
Q135	RAPZZ, NC TO CUDLE, NC ATC ASSIGNED ONLY.
Q167	ZJAAY, MD TO SSOXS, MA ATC ASSIGNED ONLY.
Q220	RIFLE, NY TO LARIE, MA ATC ASSIGNED ONLY.
Q409	MRPIT, NC TO WHITE, NJ ATC ASSIGNED ONLY.
Q419	BROSS, MD TO DEER PARK, NY (DPK) VOR/DME ATC ASSIGNED ONLY.
Q430	ZANDR, OH TO NANTUCKET, MA (ACK) VOR/DME ATC ASSIGNED ONLY.
Q437	VILLS, NJ TO KOSPE, VT ATC ASSIGNED ONLY.
Q439	BRIGS, NJ TO PRESQUE ISLE, ME (PQI) VOR/DME ATC ASSIGNED ONLY.
Q445	PAACK, NC TO KYSKY, NY ATC ASSIGNED ONLY.
Q450	HNNAH, NJ TO DEER PARK, NY (DPK) VOR/DME ATC ASSIGNED ONLY.
Q480 NO NOTAM TO BE ISSUED.	
Q481	CONFR, MD TO DEER PARK, NY (DPK) VOR/DME ATC ASSIGNED ONLY.
Y291	SAGGY, OA TO CHIEZ, NC ATC ASSIGNED ONLY.
Y309 IDOLS, OA TO SKARP, NC ATC ASSIGNED ONLY.	
Y319 IDOLS, OA TO SKARP, NC ATC ASSIGNED ONLY.	
Y323 IDOLS, OA TO SKARP, NC ATC ASSIGNED ONLY.	

NOTAMs in Red, coordination pending



Federal Aviation
Administration



11/5/2020

Implement 32 Q-Routes and 4 Y-Routes

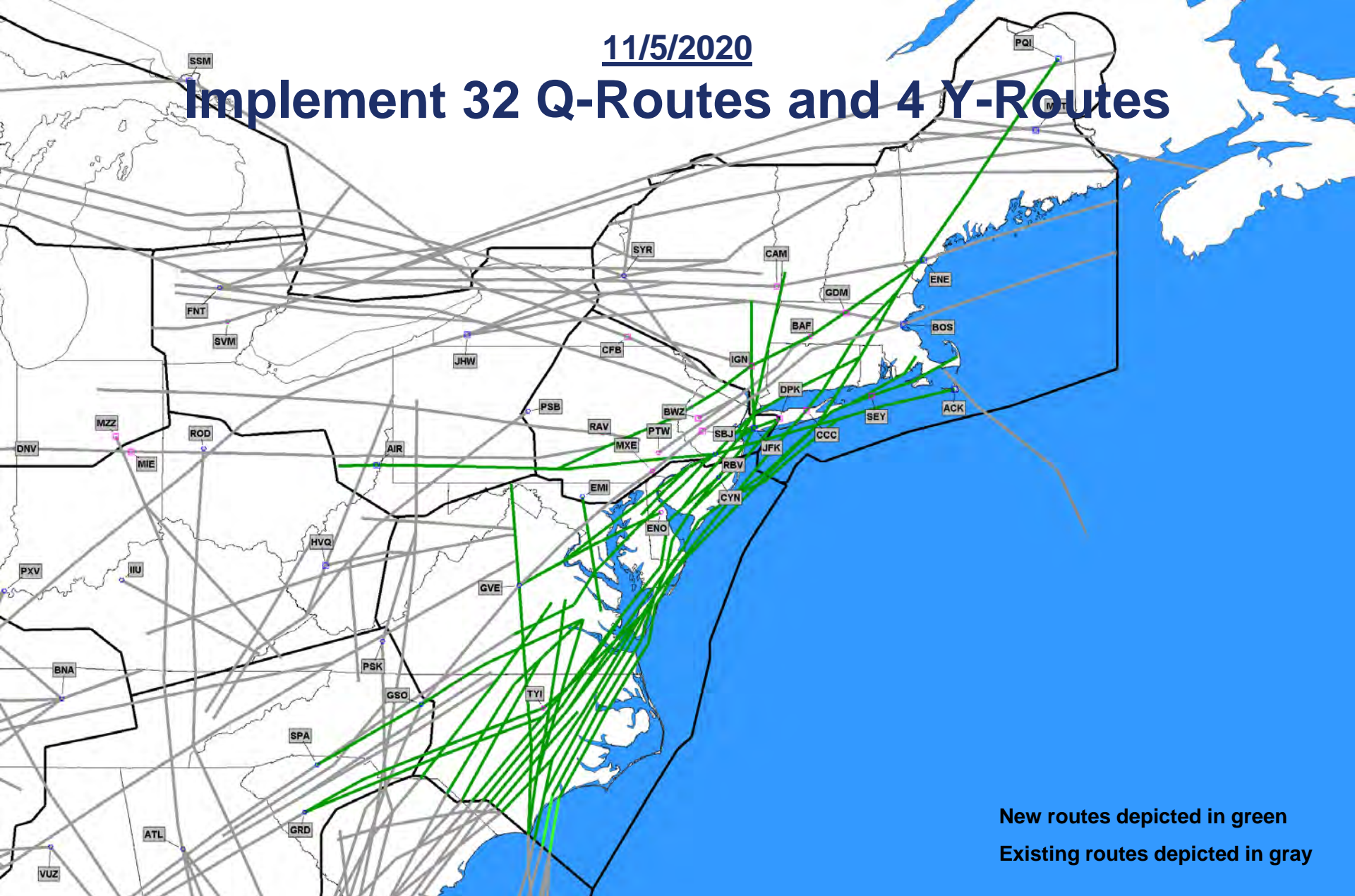

To be implemented on 11/5/2020 and J-Route NOTAMs cancelled



Federal Aviation
Administration



11/5/2020

Delete/Amend 31 J-Routes and 1 Q-Route

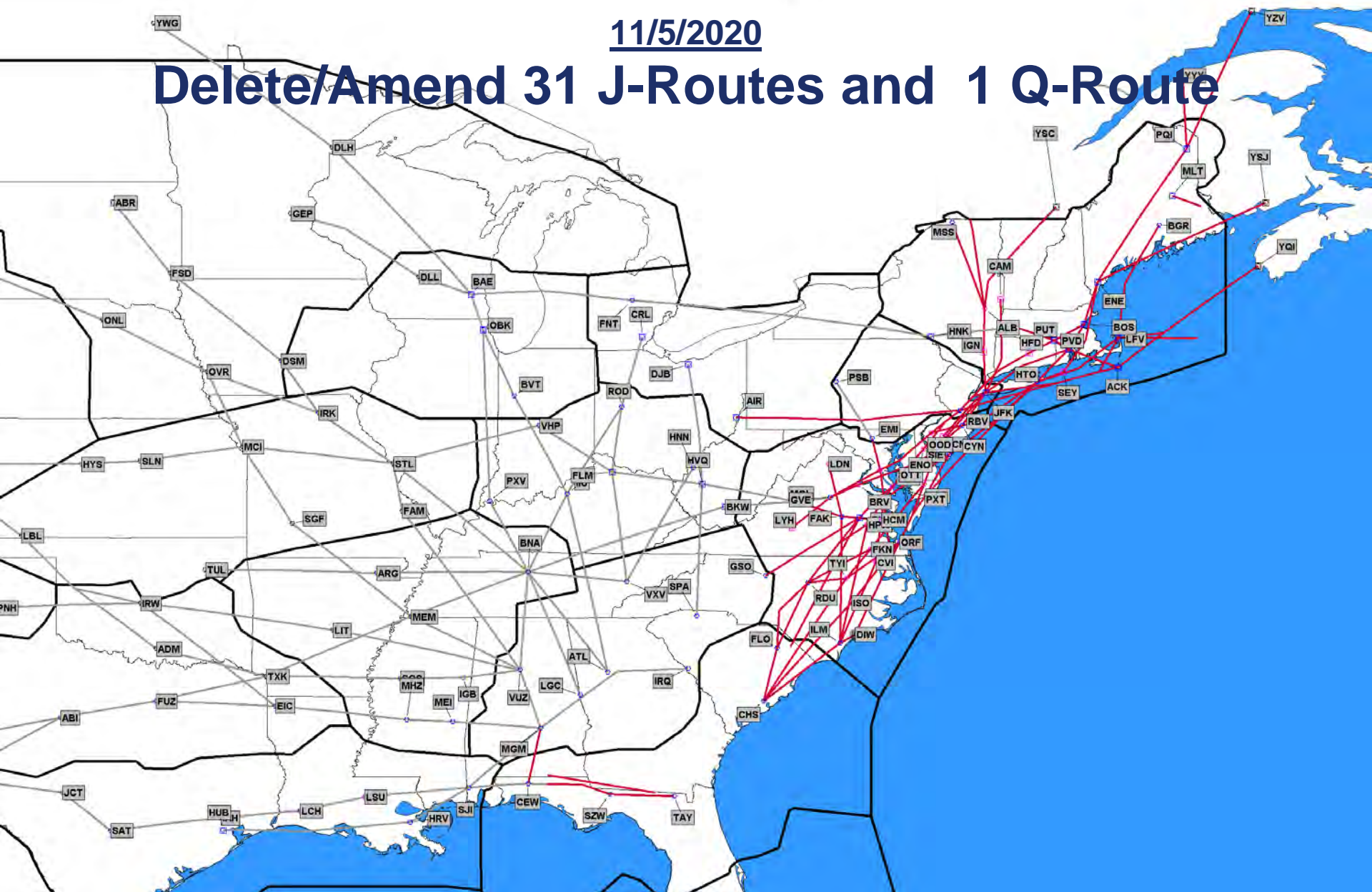

Red Routes/Segments Being Deleted



Federal Aviation
Administration



Detailed Route Slides

[Click on a link to go to graphic depiction](#)

- **1/30/2020 (33) J-Route/Q-Route Deletions/Amendments**
 - Amend [J4](#), [J20](#), [J37](#), [J41](#), [J43](#), [J45](#), [J46](#), [J51](#), [J52](#), [J53](#), [J55](#), [J73](#), [J75](#), [J79](#), [J81](#), [J85](#), [J89](#), [J91](#), [J121](#), [J151](#), [J165](#), [J174](#), [J207](#), [J209](#), [J210](#)
 - Delete [J47](#), [J103](#), [J113](#), [J119](#), [J208](#), [J614](#), [J616](#), [Q112](#)
- **5/21/2020 (2) Q-Route Amendments**
 - Amend [Q75](#), [Q475](#)
- **7/16/2020 (8) J-Route Deletions/Amendments**
 - Amend [J14*](#), [J20](#), [J41](#), [J43](#), [J45](#), [J52*](#), [J73](#), [J85](#), [J89](#), [J91](#)
 - Delete [J40](#), [J51](#), [J53](#), [J75](#), [J81](#), [J97](#), [J210](#), [J575](#)
- **9/10/2020 (32) Q-Route/Y-Route Additions/Amendments**
 - Publish [Q101](#), [Q107](#), [Q111](#), [Q115](#), [Q117](#), [Q119](#), [Q127](#), [Q129](#), [Q131](#), [Q133](#), [Q167](#), [Q220](#), [Q419](#), [Q430](#), [Q437](#), [Q439](#), [Q445](#), [Q450](#), [Q481](#)
 - Amend [Q22](#), [Q54](#), [Q60](#), [Q64](#), [Q85](#), [Q87](#), [Q97](#), [Q99](#), [Q109](#), [Q113](#), [Q135](#), [Q409](#), [Q480](#), [Y291](#), [Y309](#), [Y319](#), [Y323](#)
- **11/5/2020 (32) J-Route/Q-Route Deletions/Amendments**
 - Amend [J2](#), [J14*](#), [J24](#), [J37](#), [J39](#), [J42](#), [J52*](#), [J61](#), [J68](#)
 - Delete [J55](#), [J62](#), [J79](#), [J109](#), [J121](#), [J150](#), [J165](#), [J174](#), [J191](#), [J193](#), [J207](#), [J209](#), [J222](#), [J225](#), [J230](#), [J506](#), [J561](#), [J563](#), [J570](#), [J573](#), [J582](#), [J585](#), [Q108](#)

Note: J14 and J52 being amended on both 7/16/2020 and 11/5/2020



Federal Aviation
Administration



FAA Points of Contact

Paul Withers, FAA Management Co-Lead

paul.m.withers@faa.gov

904-710-5939

Joey Tinsley, NATCA Co-Lead

joseph.b.tinsley@faa.gov

770-363-1718

See Detailed Route Slides Below



Federal Aviation
Administration



1/30/2020

Deleted/Amended 32 J-Routes and 1 Q-Route

- **Amend 25 J-Routes**

- J4, J20, J37, J41, J43, J45, J46, J51, J52, J53, J55, J73, J75, J79, J81, J85, J89, J91, J121, J151, J165, J174, J207, J209, J210

- **Delete 7 J-Routes**

- J47, J103, J113, J119, J208, J614, J616

- **Delete 1 Q-Routes**

- Q112

- **4 ARTCCs**

- ZMA, ZJX, ZTL, ZDC

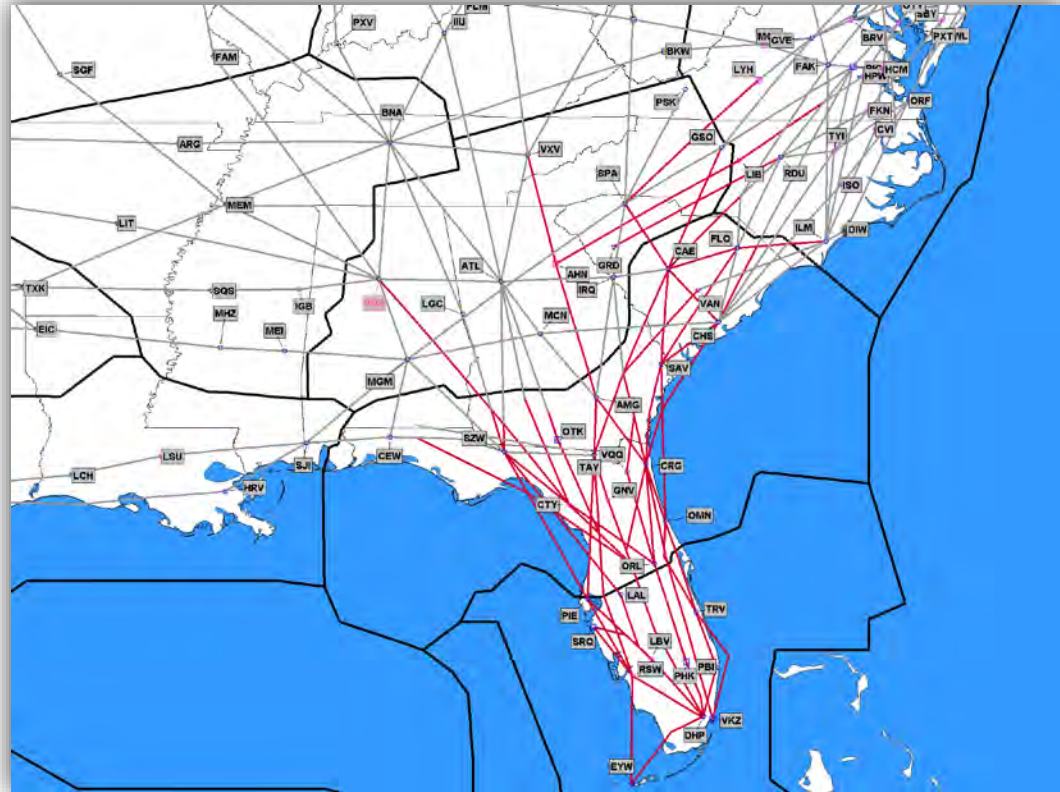

Red Routes/Segments Deleted



Federal Aviation
Administration



1/30/2020

J4 Cancel Segment

J4 COLLIERS (IRQ) VORTAC, SC TO WILMINGTON (ILM) VORTAC, NC

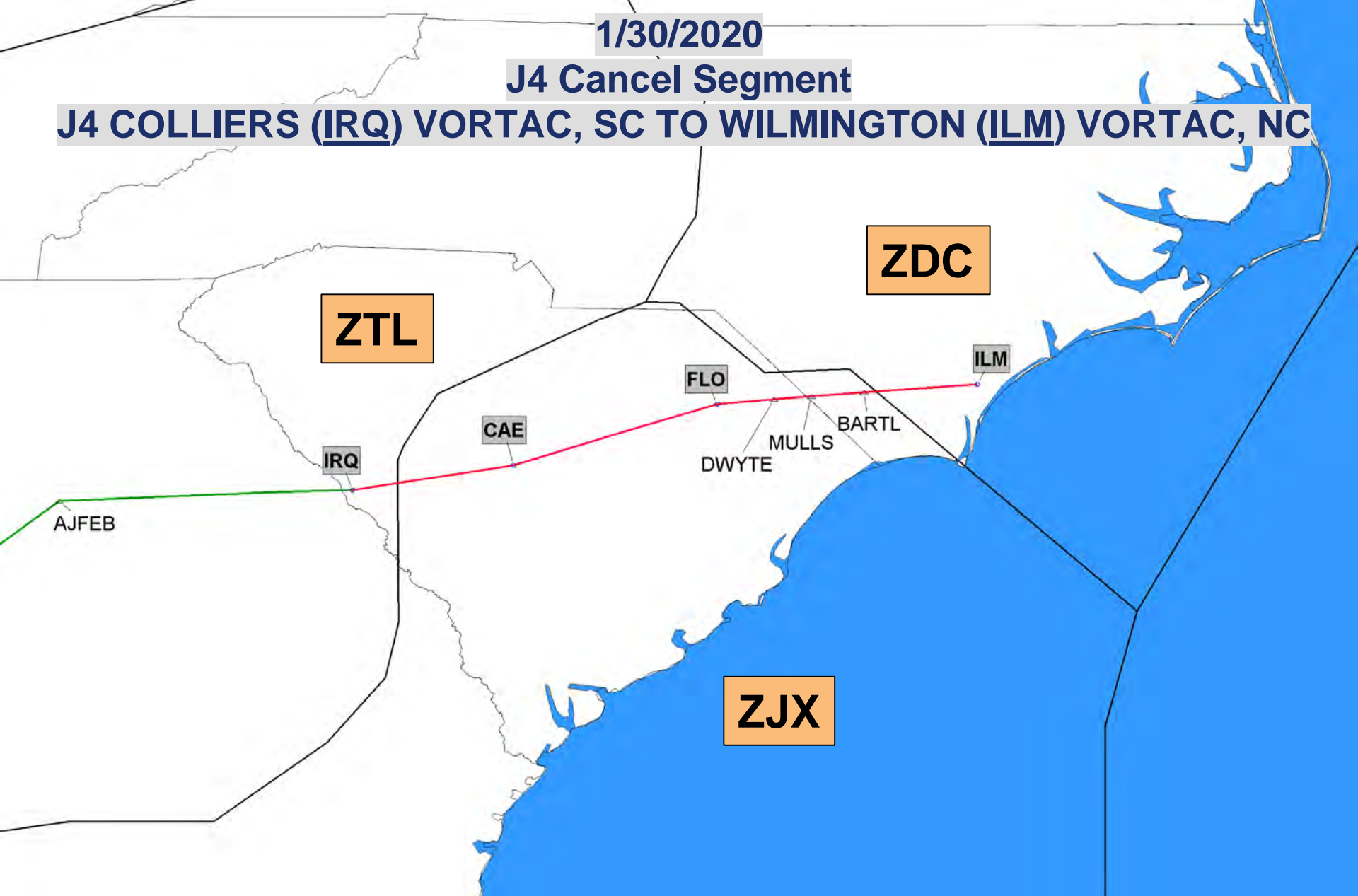

Red Segment Being Deleted

[Click to Return to Index](#)



Federal Aviation
Administration



1/30/2020

J20 Cancel Segment

J20 SEMINOLE (SZW) VORTAC, FL TO ORLANDO (ORL) VORTAC, FL



Red Segment Being Deleted

Click to Return to Index



Federal Aviation
Administration



1/30/2020

J37 Cancel Segment

J37 MONTGOMERY (MGM) VORTAC, AL TO LYNCHBURG (LYH) VOR/DME, VA

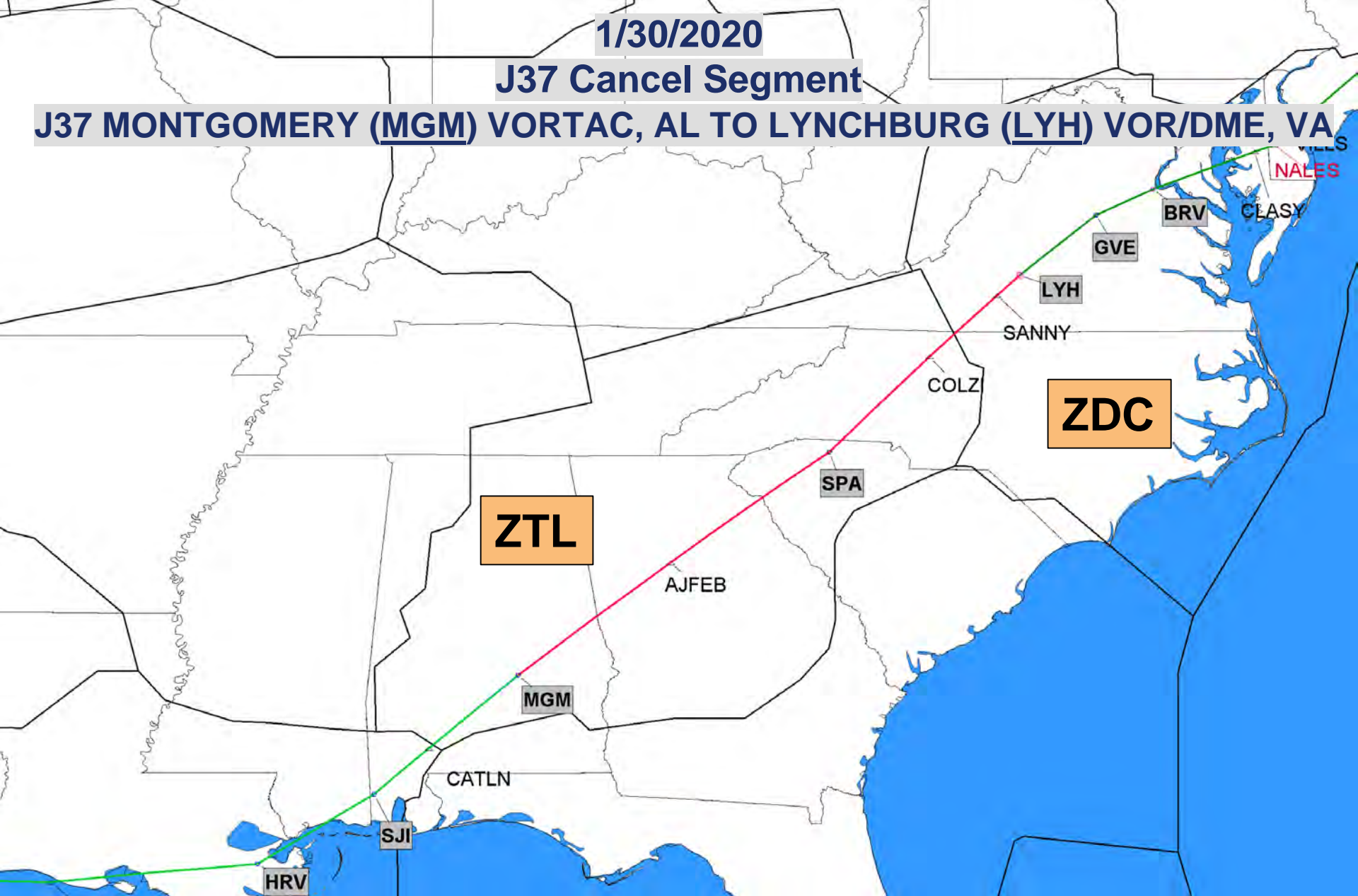

Red Segment Being Deleted

[Click to Return to Index](#)



Federal Aviation
Administration



MEM

1/30/2020

VUZ

J41 Cancel Segment

J41 KEY WEST (EYW) VORTAC, FL TO SEMINOLE (SZW) VORTAC, FL

MGM

SZW

ZJX

HEVNN

LEGGT

PLYER

TABIR

PIE

ZMA

RSW

MARCI

GIGIH

Red Segment Being Deleted

[Click to Return to Index](#)



Federal Aviation
Administration



1/30/2020

J43 Cancel Segment

J43 DOLPHIN (DHP) VORTAC, FL TO NEDDY, GA

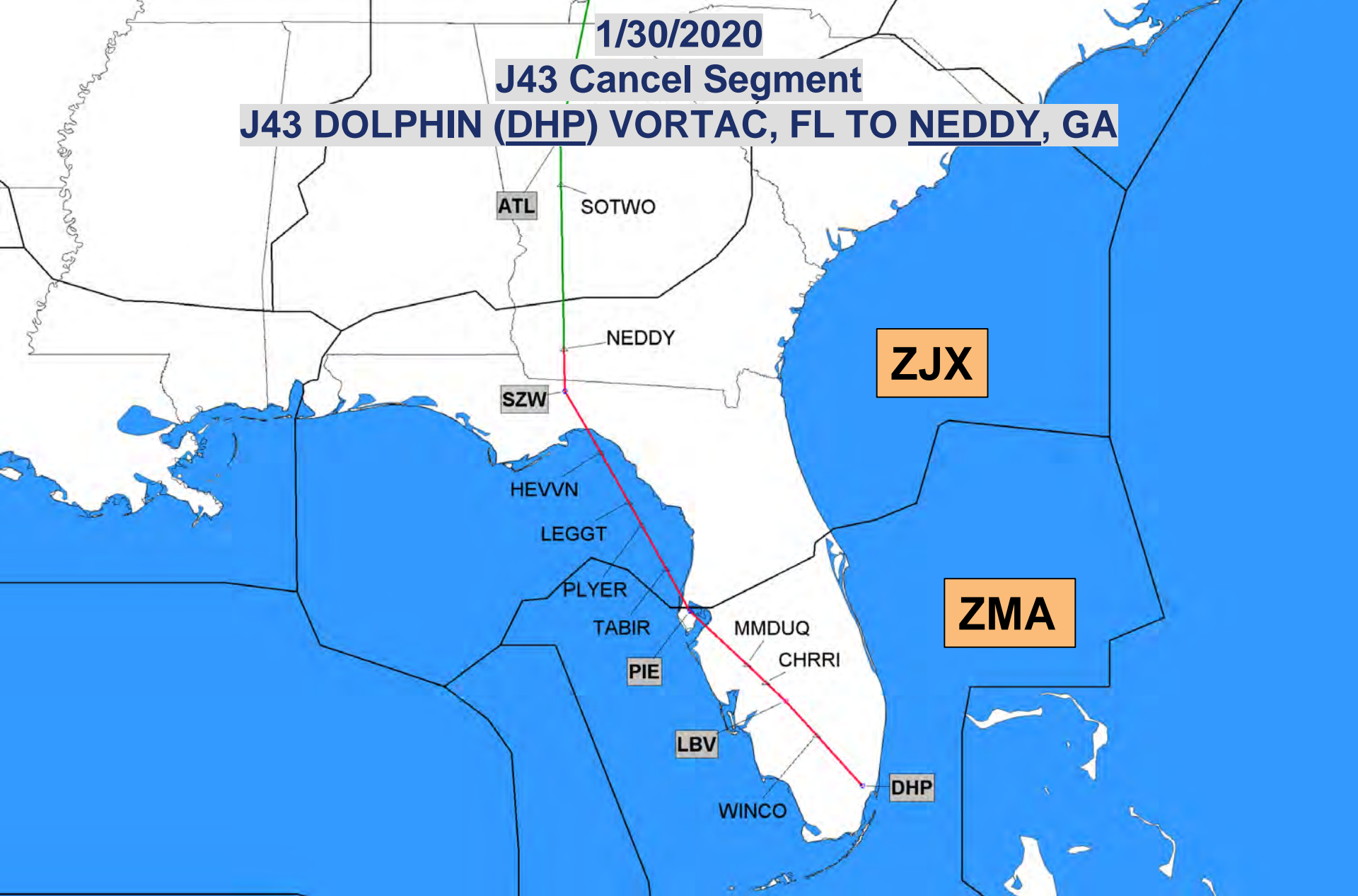

Red Segment Being Deleted

Click to Return to Index



Federal Aviation
Administration



1/30/2020

J45 Cancel Segment

J45 VIRGINIA KEY (VKZ) VOR/DME, FL TO ALMA (AMG) VORTAC, GA

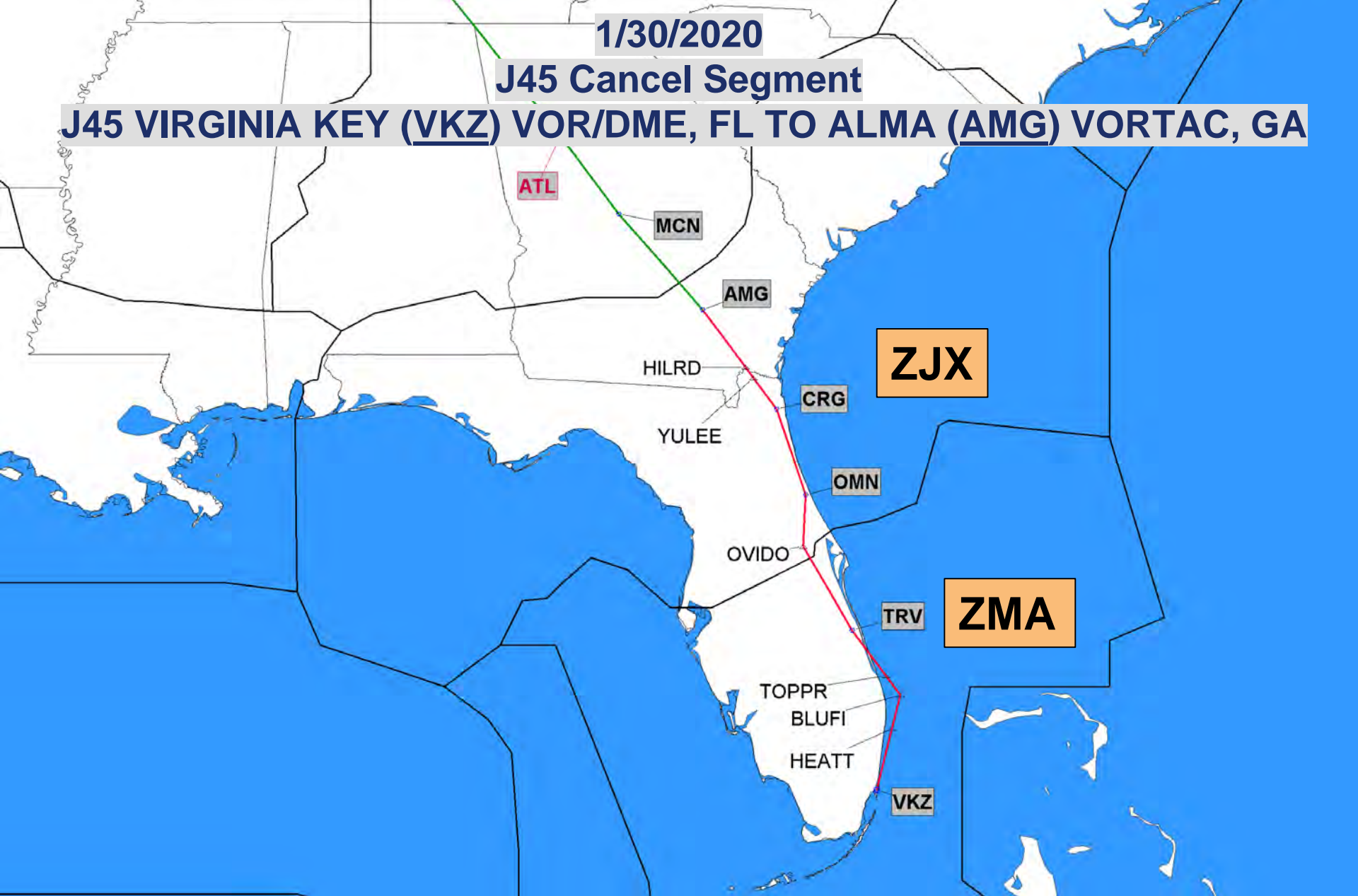

Red Segment Being Deleted

[Click to Return to Index](#)



Federal Aviation
Administration



1/30/2020

J46 Cancel Segment

J46 VOLUNTEER (VXV) VORTAC, TN TO ALMA (AMG) VORTAC, GA

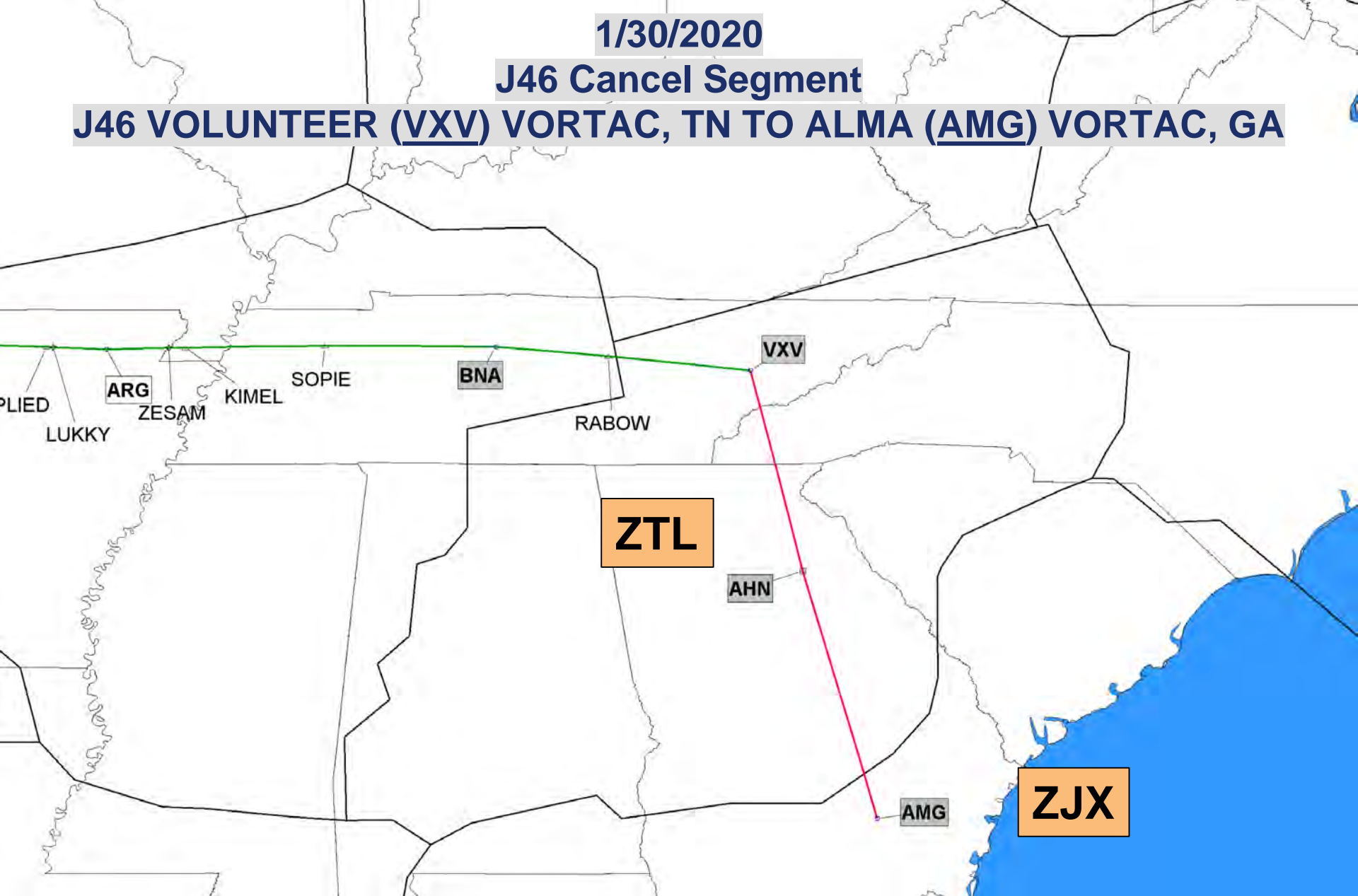

Red Segment Being Deleted

Click to Return to Index



Federal Aviation
Administration



1/30/2020

J47 Completely Deleted

J47 CHARLESTON (CHS) VORTAC, SC TO SPARTANBURG (SPA) VORTAC, SC

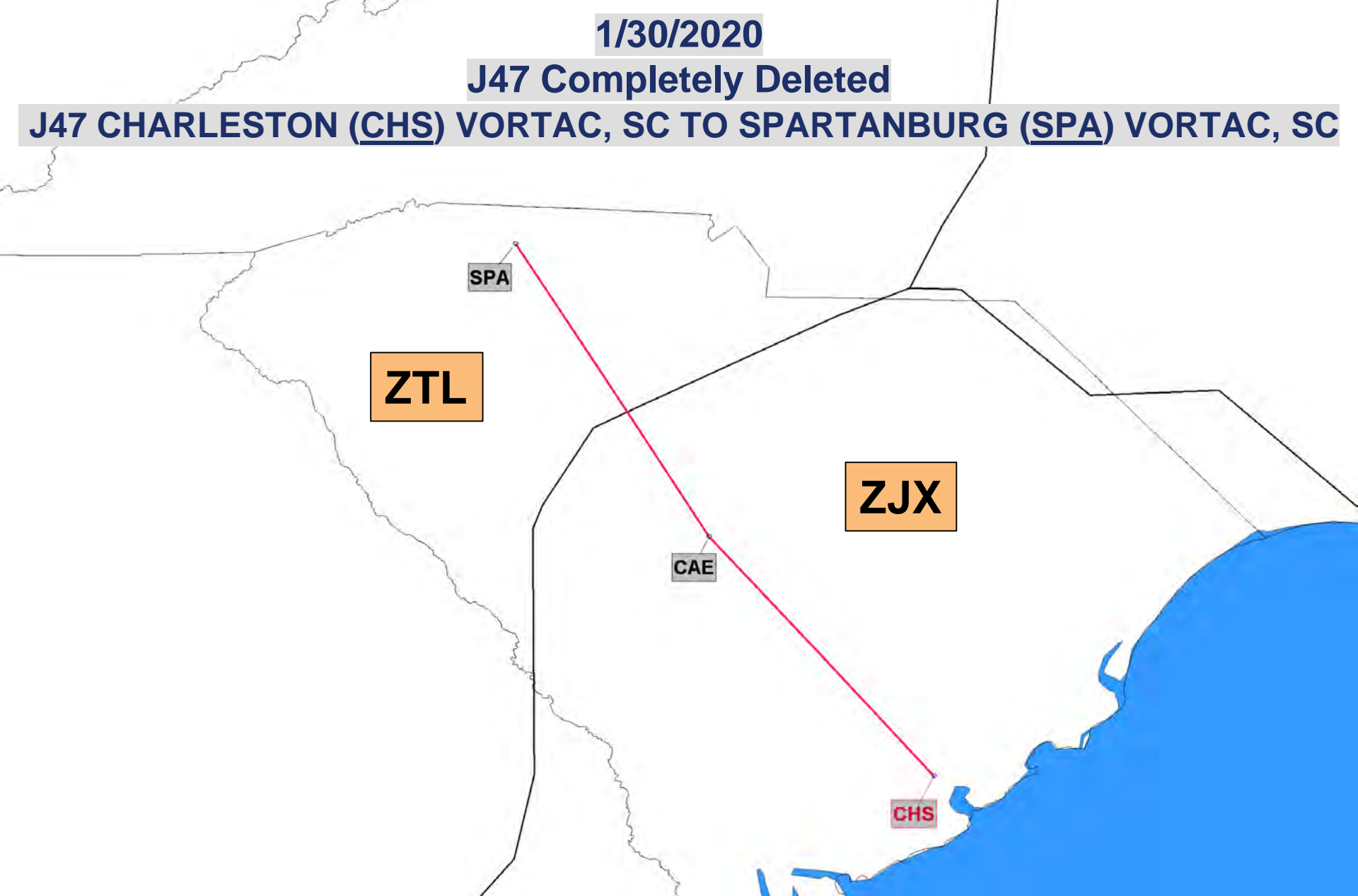

J-Route Deleted in its Entirety

[Click to Return to Index](#)



Federal Aviation
Administration



1/30/2020

J51 Cancel Segment

J51 CRAIG (CRG) VORTAC, FL TO TUBAS, NC



Red Segment Being Deleted

Click to Return to Index



Federal Aviation
Administration



1/30/2020

J52 Cancel Segment

J52 COLUMBIA (CAE) VORTAC, SC TO TUBAS, NC

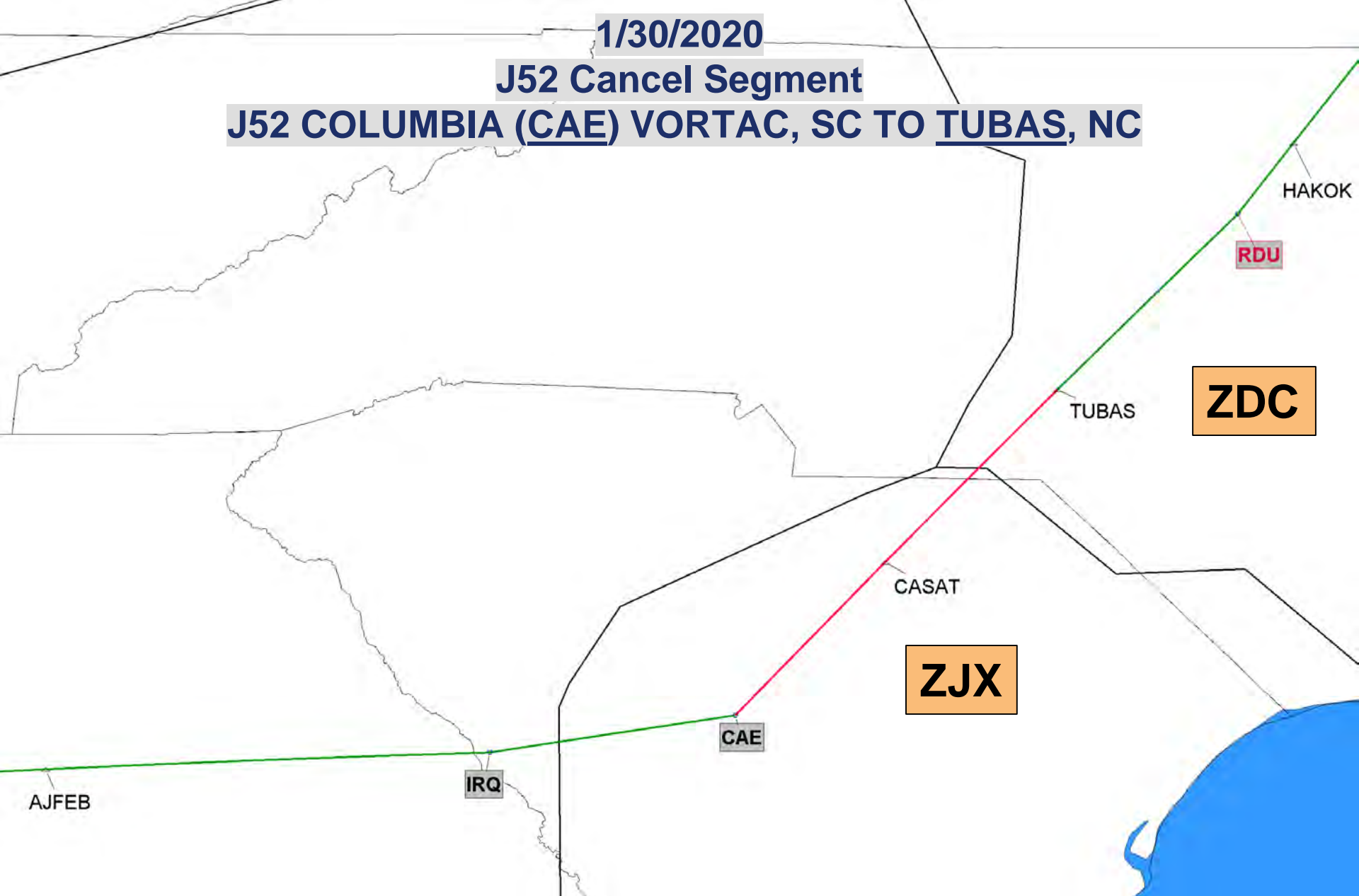

Red Segment Being Deleted

Click to Return to Index



Federal Aviation
Administration



1/30/2020

J53 Cancel Segment

J53 DOLPHIN (DHP) VORTAC, FL TO DUNKN, GA



Red Segment Being Deleted

Click to Return to Index



Federal Aviation
Administration



1/30/2020

J55 Cancel Segment

J55 DOLPHIN (DHP) VORTAC, FL TO CHARLESTON (CHS) VORTAC, SC

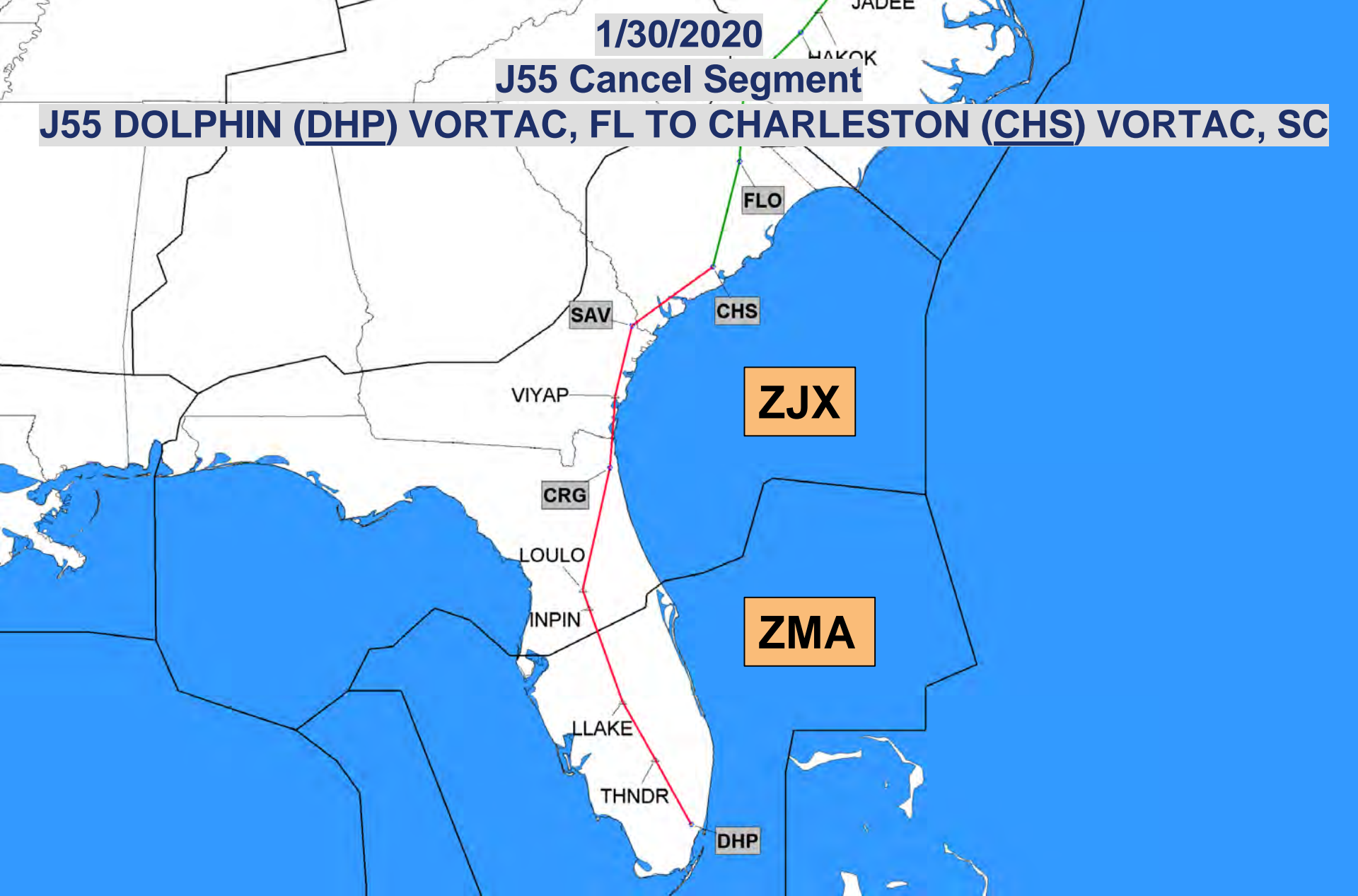

Red Segment Being Deleted

[Click to Return to Index](#)



Federal Aviation
Administration



1/30/2020

J73 Cancel Segment

J73 DOLPHIN (DHP) VORTAC, FL TO WYATT, GA

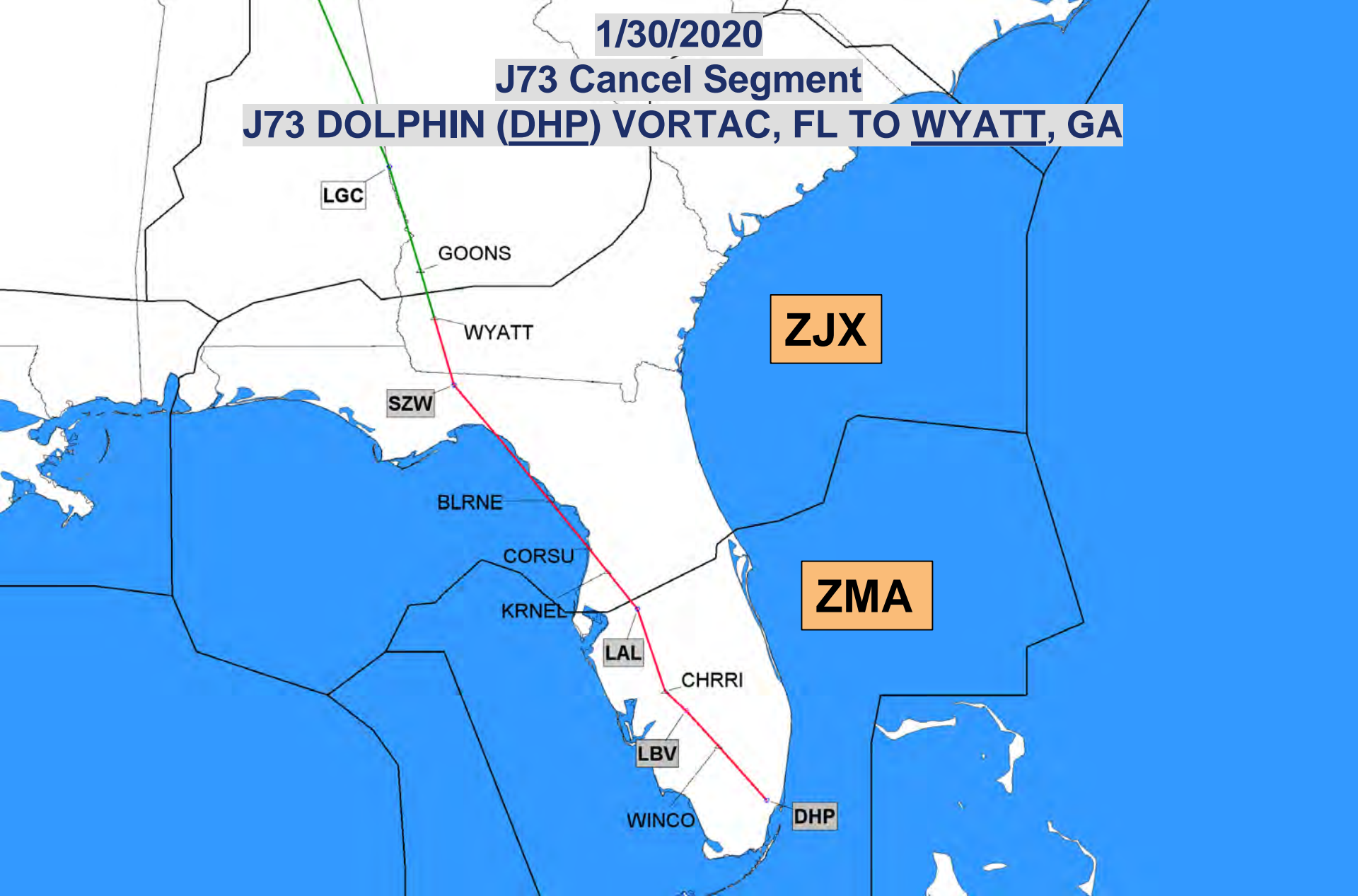

Red Segment Being Deleted

Click to Return to Index



Federal Aviation
Administration



1/30/2020

J75 Cancel Segment

J75 DOLPHIN (DHP) VORTAC, FL TO GREENSBORO (GSO) VORTAC, NC

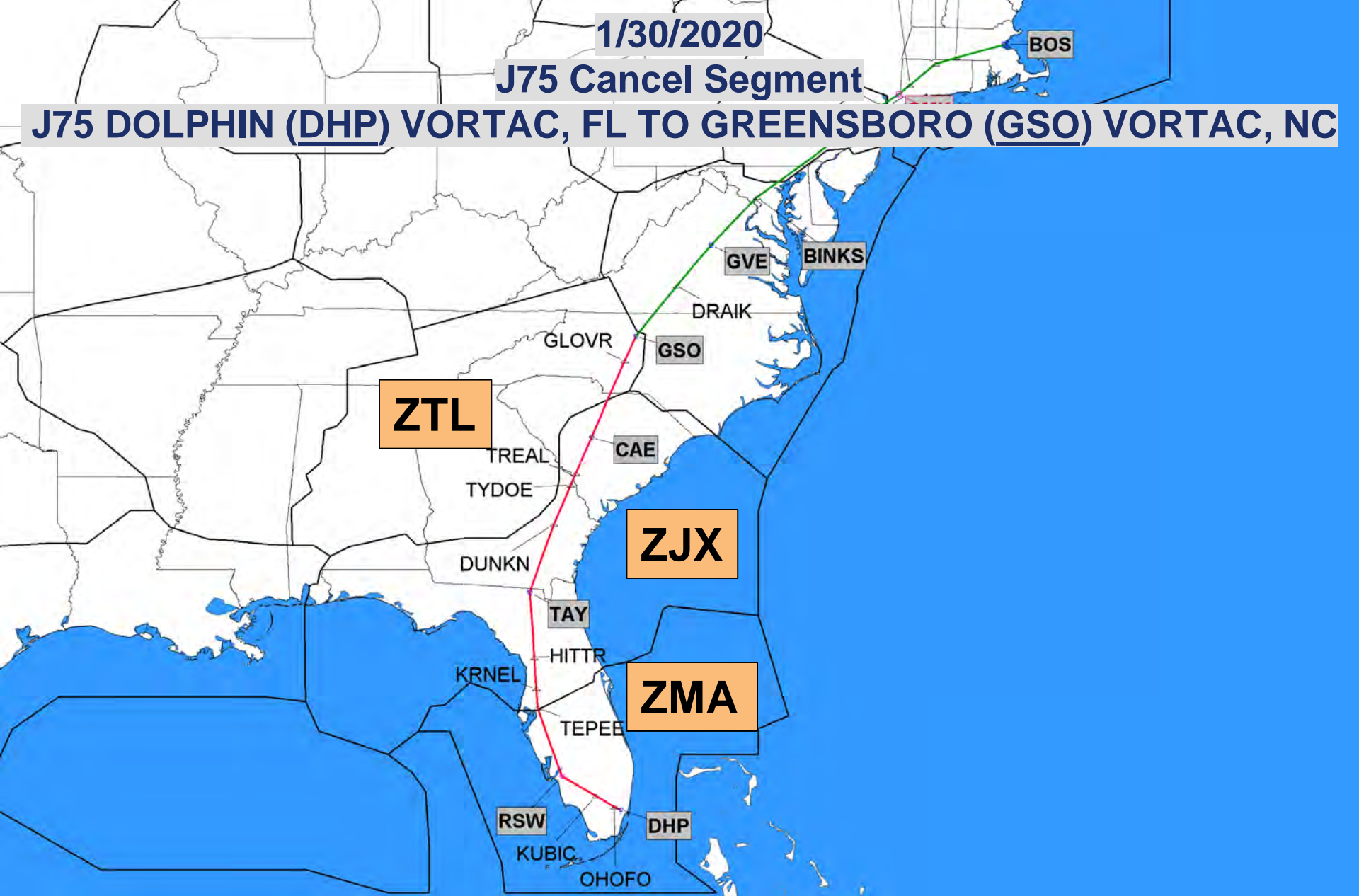

Red Segment Being Deleted

[Click to Return to Index](#)



Federal Aviation
Administration



1/30/2020

J79 Cancel Segment

J79 KEY WEST (EYW) VORTAC, FL TO CHARLESTON (CHS) VORTAC, SC

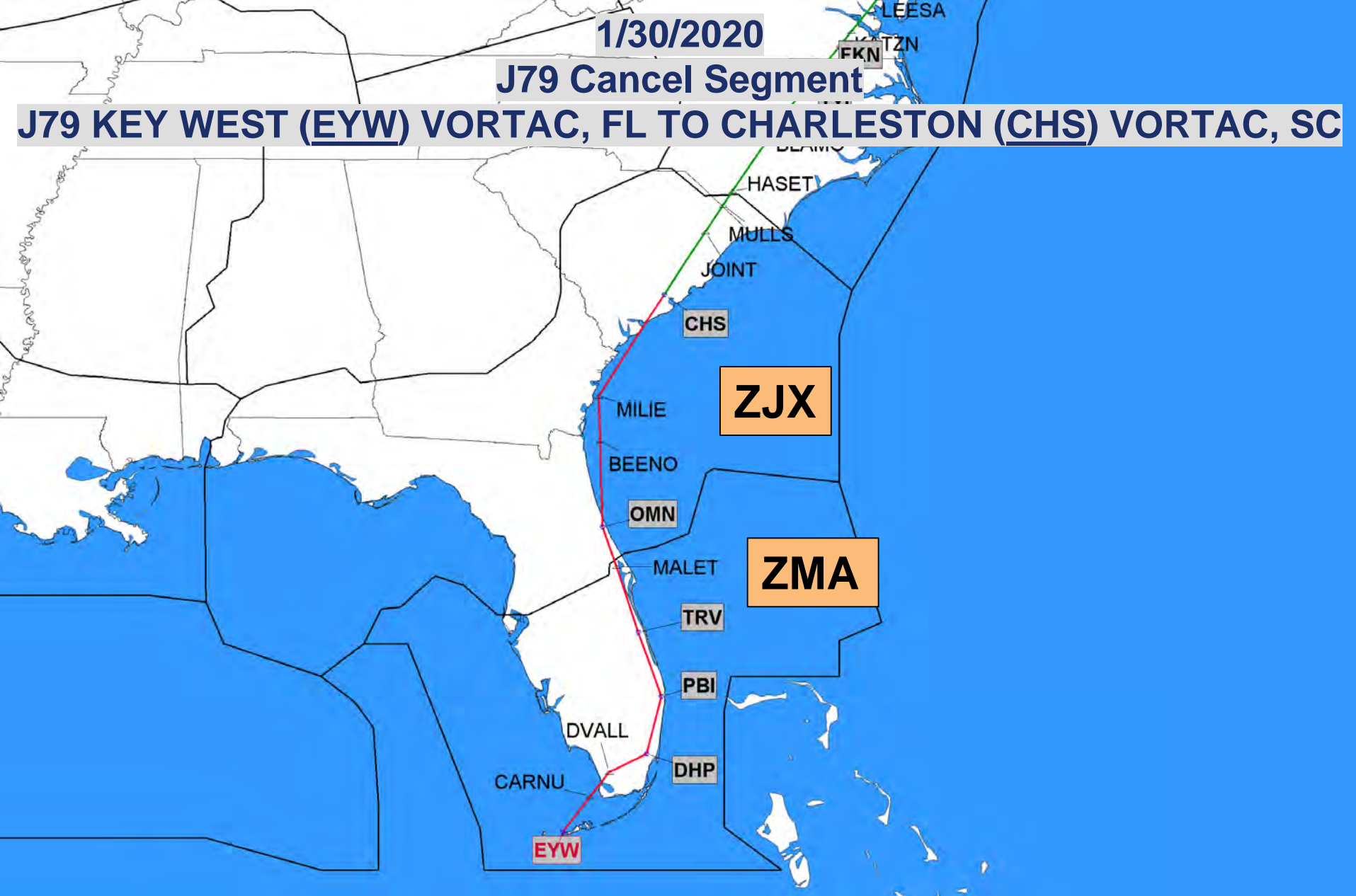

Red Segment Being Deleted

[Click to Return to Index](#)



Federal Aviation
Administration



1/30/2020

J81 Cancel Segment

J81 DOLPHIN (DHP) VORTAC, FL TO DUNKN, GA



Red Segment Being Deleted

Click to Return to Index



Federal Aviation
Administration



1/30/2020

J85 Cancel Segment

J85 DOLPHIN (DHP) VORTAC, FL TO ALMA (AMG) VORTAC, GA

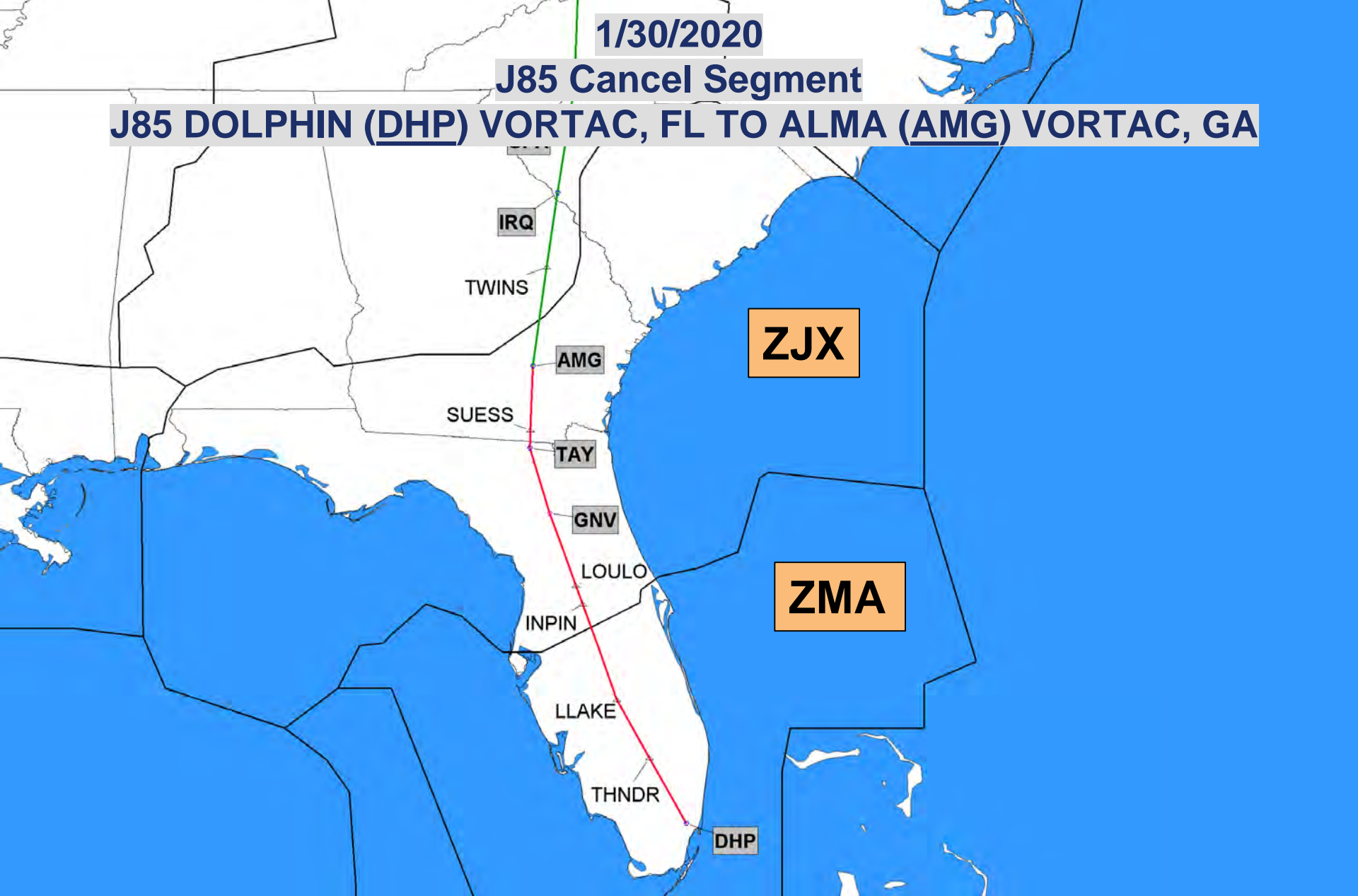

Red Segment Being Deleted

Click to Return to Index



Federal Aviation
Administration



1/30/2020

J89 Cancel Segment
J89 HITTR, FL TO ICBOD, GA



Red Segment Being Deleted

Click to Return to Index



Federal Aviation
Administration



1/30/2020

J91 Cancel Segment
J91 INPIN, FL TO JOHNN, GA



Red Segment Being Deleted

Click to Return to Index



Federal Aviation
Administration



1/30/2020

J103 Completely Deleted

J103 ORMOND BEACH (OMN) VORTAC, FL TO SAVANNAH (SAV) VORTAC, GA



J-Route Deleted in its Entirety

◀ Click to Return to Index



Federal Aviation
Administration



1/30/2020

J113 Completely Deleted

J113 VIRGINIA KEY (VKZ) VOR/DME, FL TO CRAIG (CRG) VORTAC, FL

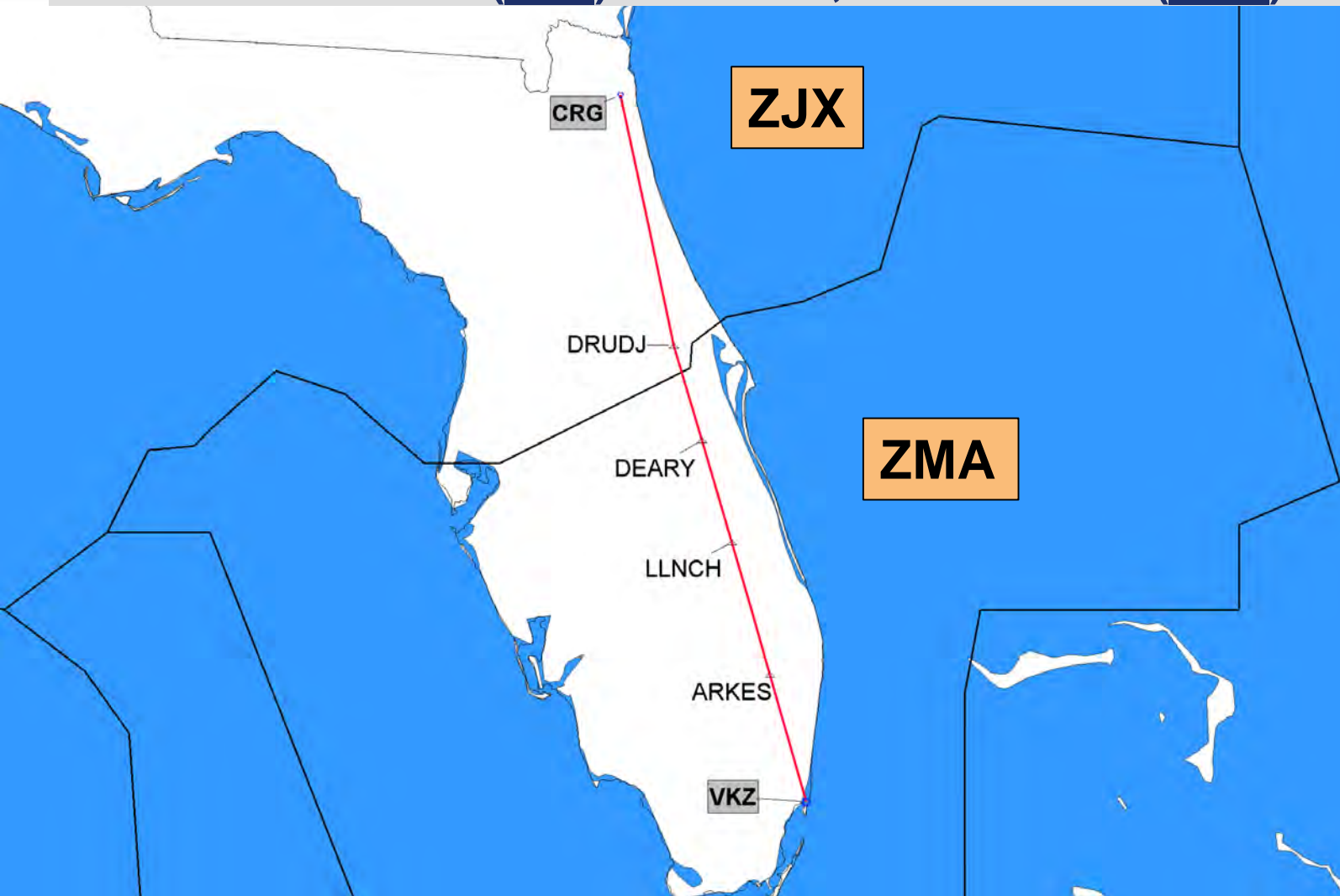

J-Route Deleted in its Entirety

[Click to Return to Index](#)



Federal Aviation
Administration



1/30/2020

J119 Completely Deleted

J119 ST PETERSBURG (PIE) VORTAC, FL TO TAYLOR (TAY) VORTAC, FL

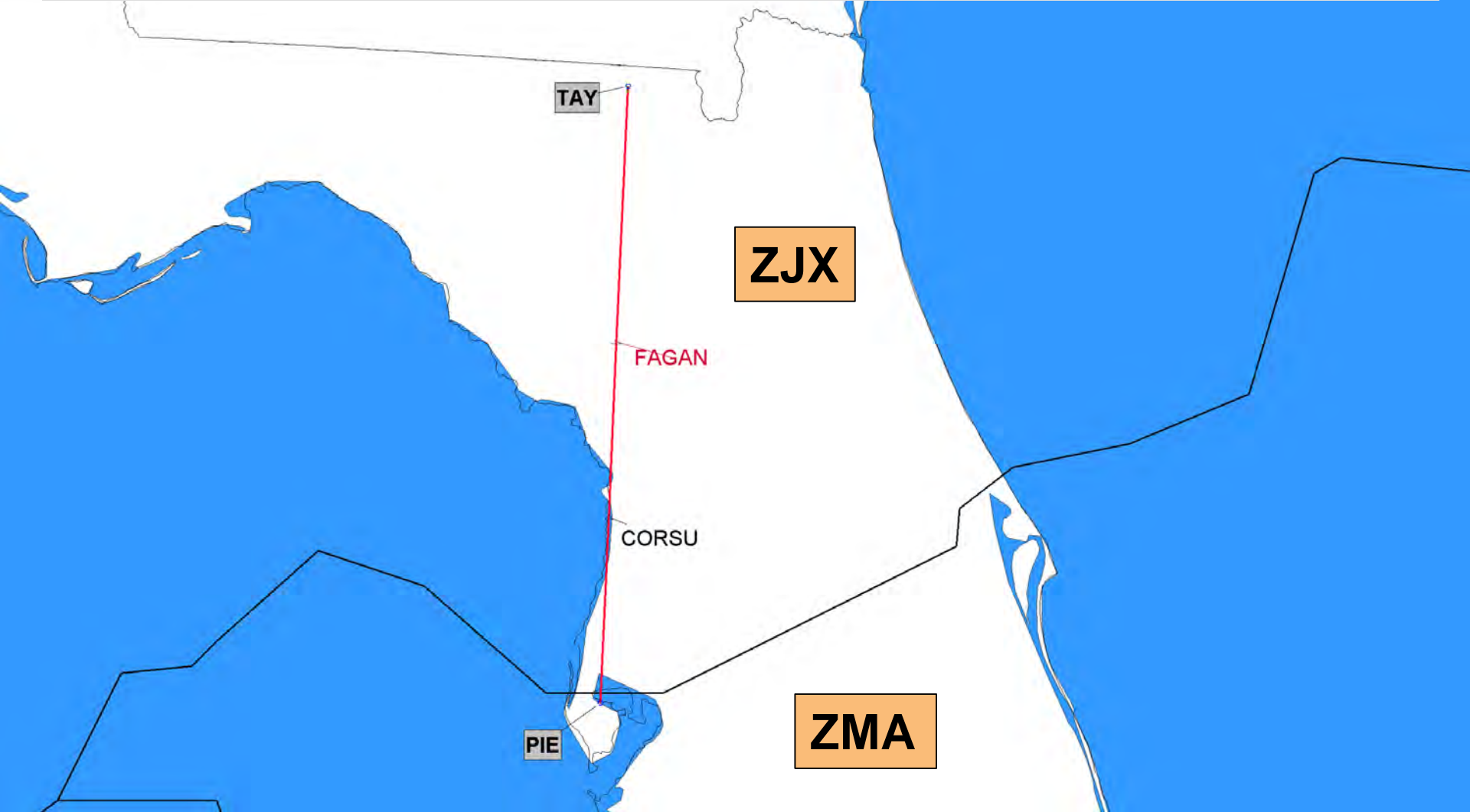

J-Route Deleted in its Entirety

[Click to Return to Index](#)



Federal Aviation
Administration



1/30/2020

J121 Cancel Segment

Craig (CRG) VORTAC, FL TO Charleston (CHS) VORTAC, SC

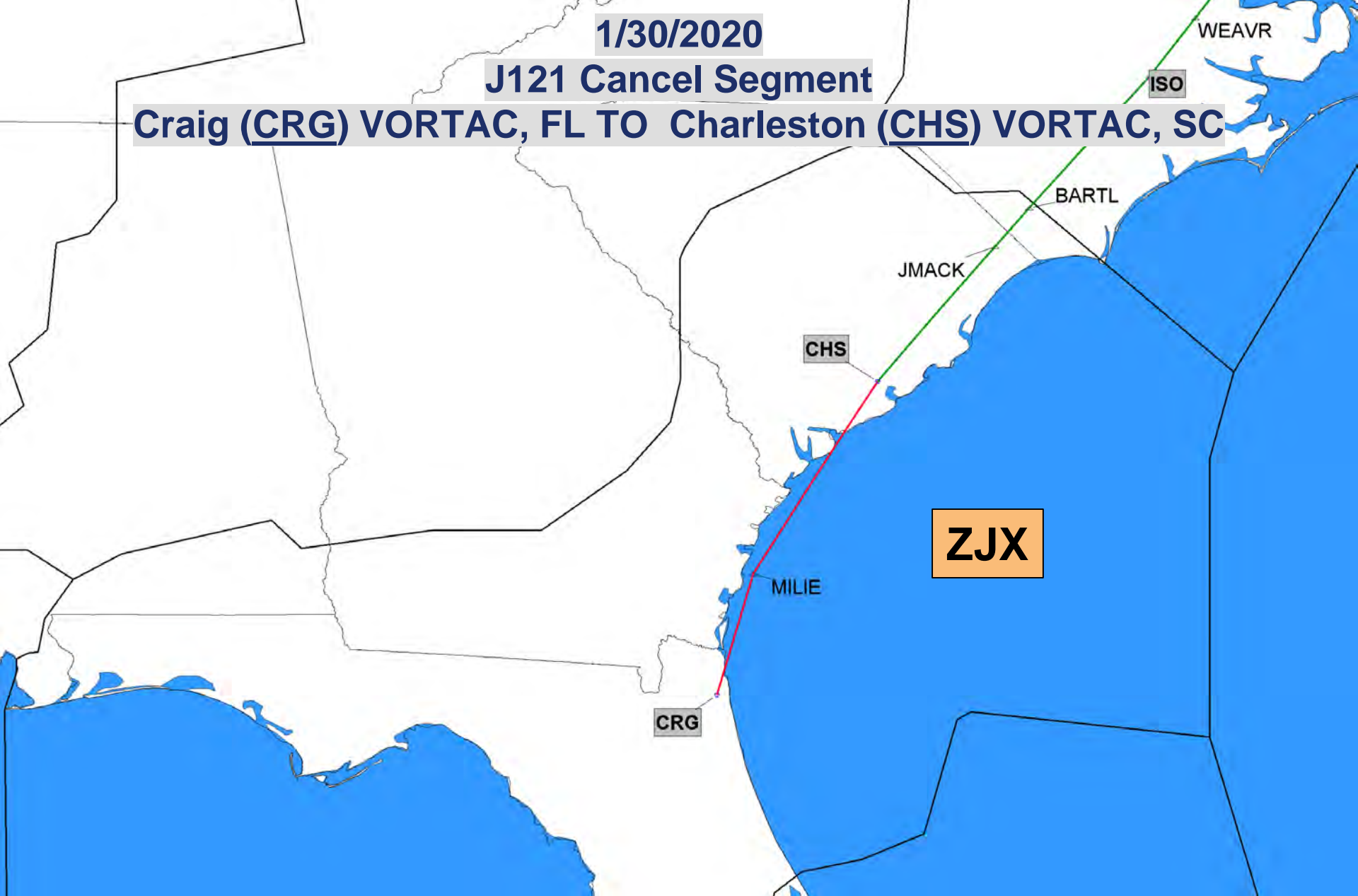

Red Segment Being Deleted

[Click to Return to Index](#)



Federal Aviation
Administration



1/30/2020

J151 Cancel Segment

J151 CROSS CITY (CTY) VORTAC, FL TO VULCAN (VUZ) VORTAC, AL



Red Segment Being Deleted

[Click to Return to Index](#)



Federal Aviation
Administration



1/30/2020

J165 Cancel Segment

J165 CHARLESTON (CHS) VORTAC, SC TO DWYTE, SC

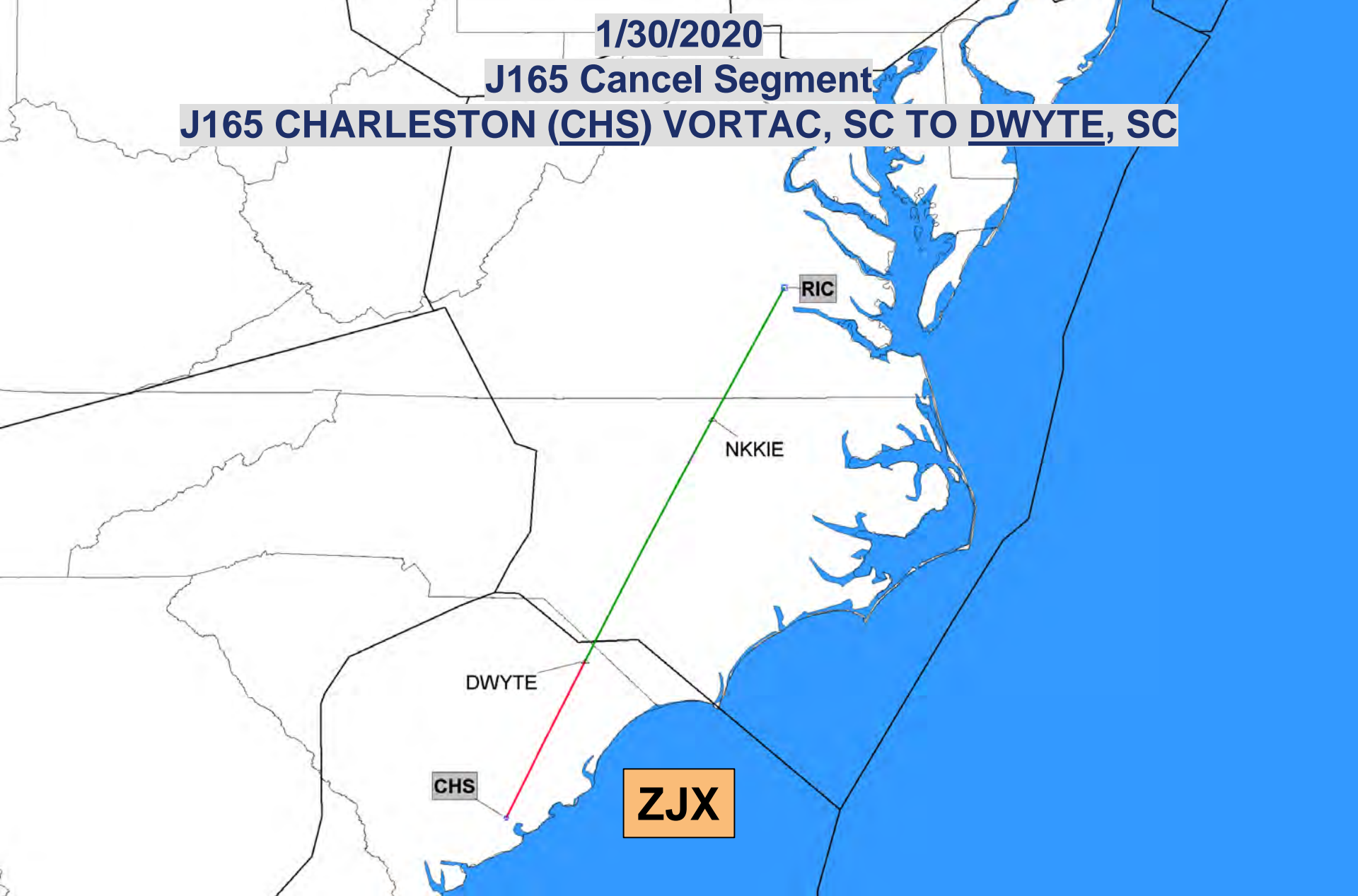

Red Segment Being Deleted

Click to Return to Index



Federal Aviation
Administration



1/30/2020

J174 Cancel Segment

J174 CRAIG (CRG) VORTAC, FL TO CHARLESTON (CHS) VORTAC, SC

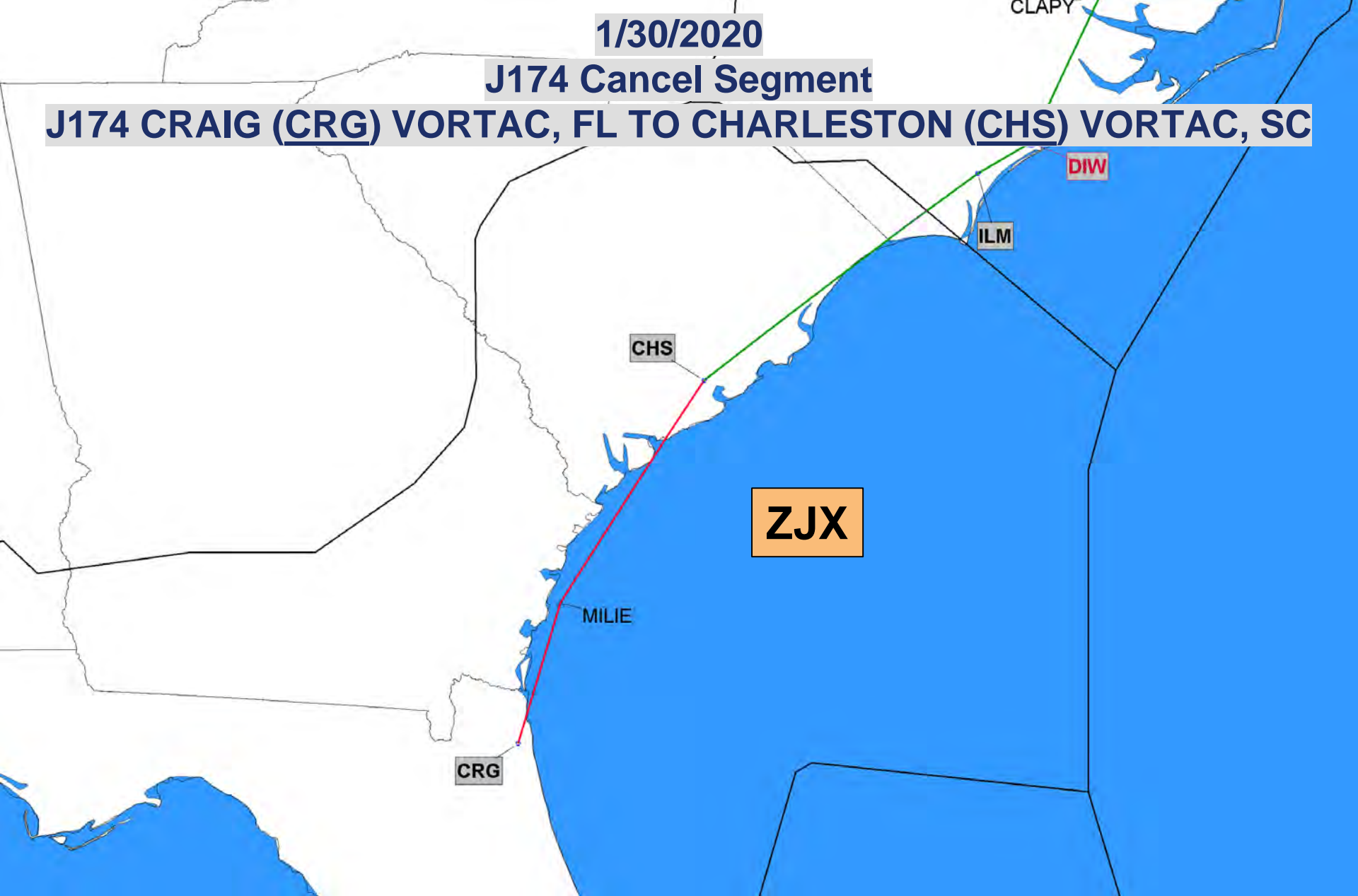

Red Segment Being Deleted

[Click to Return to Index](#)



Federal Aviation
Administration



1/30/2020

J207 Cancel Segment

J207 SAVANNAH (SAV) VORTAC, GA TO FLORENCE (FLO) VORTAC, SC

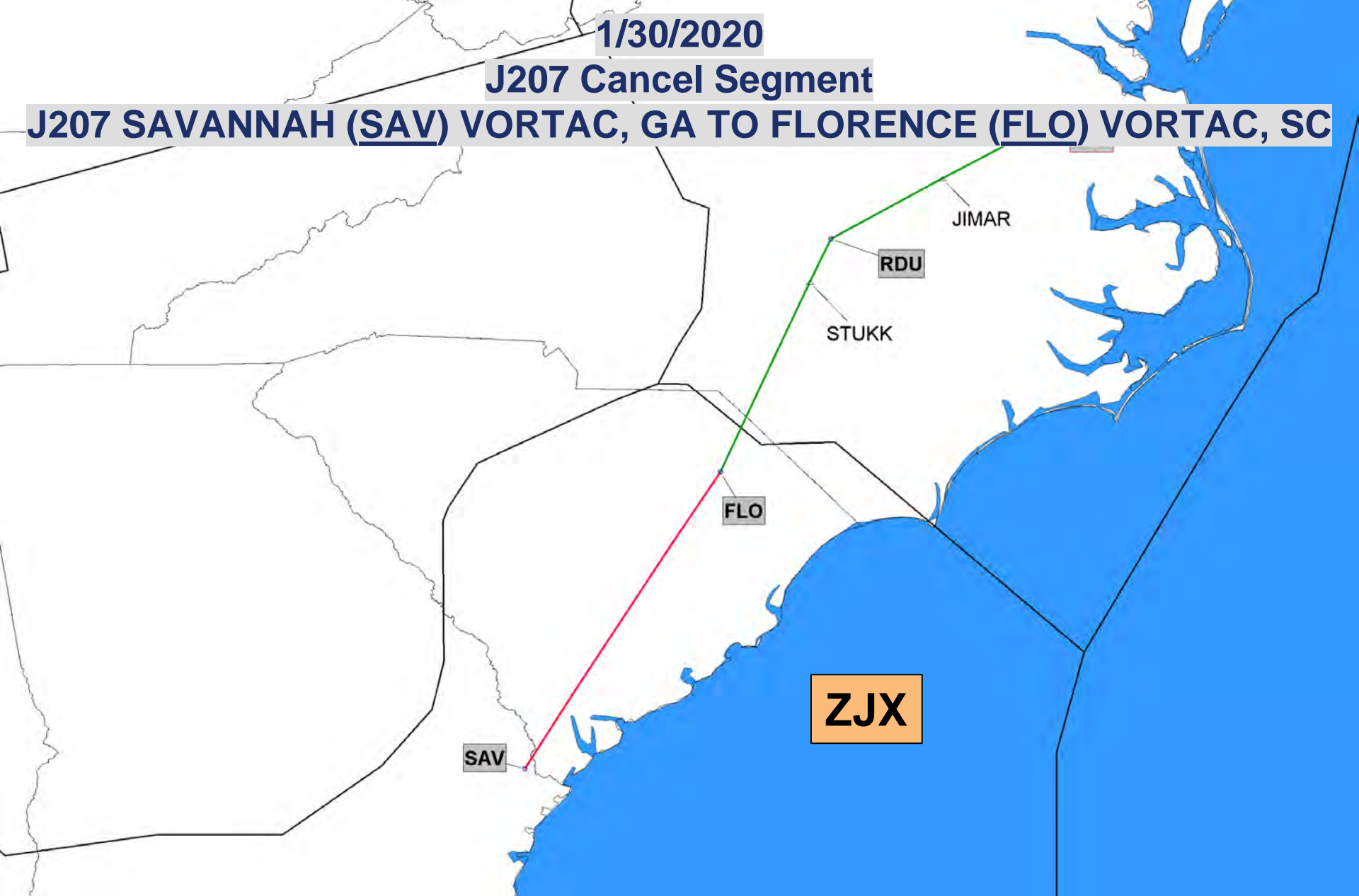

Red Segment Being Deleted

[Click to Return to Index](#)



Federal Aviation
Administration



1/30/2020

J208 Completely Deleted

J208 ATHENS (AHN) VOR/DME, GA TO HOPEWELL (HPW) VORTAC, VA

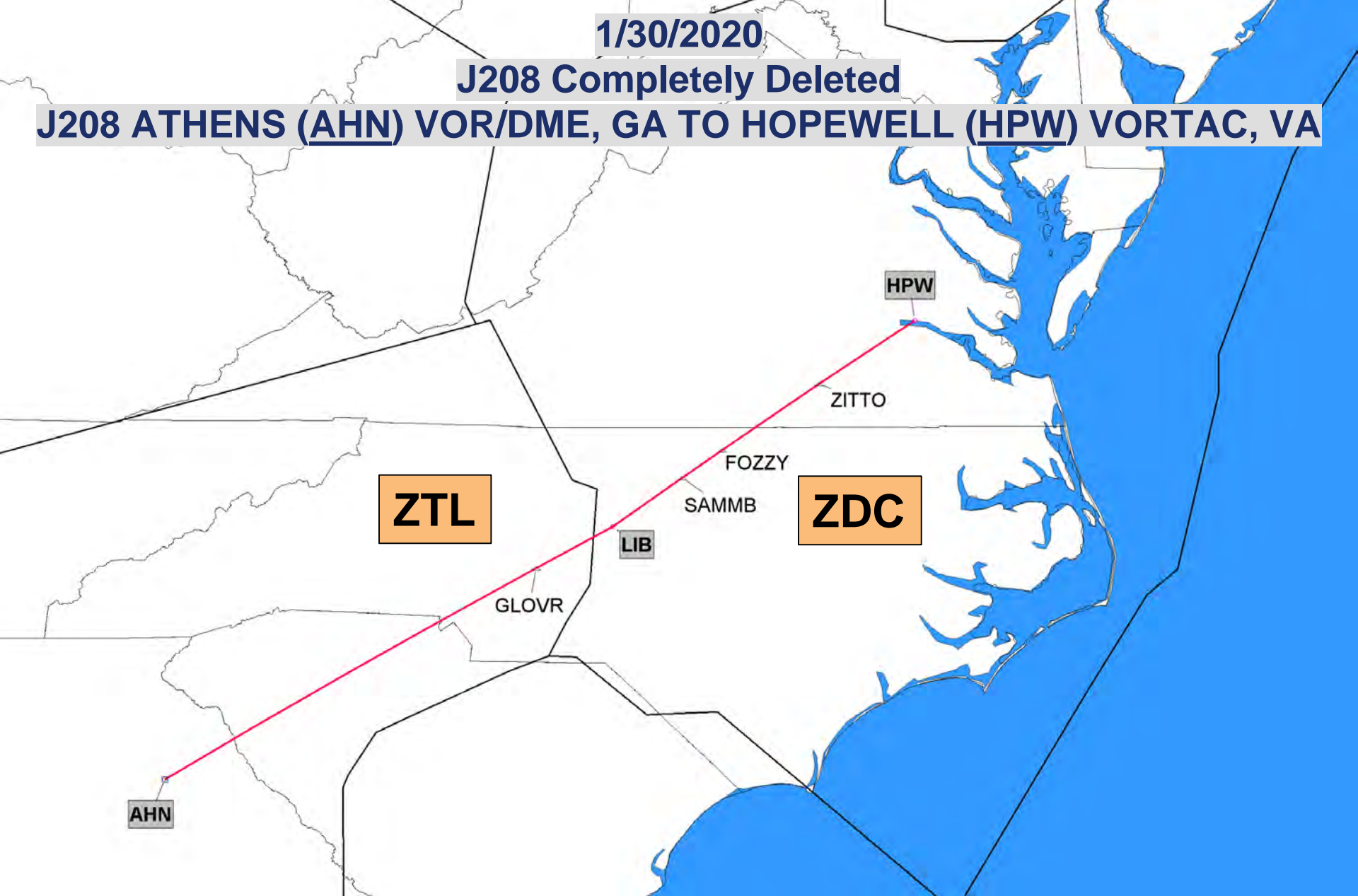

J-Route Deleted in its Entirety

[Click to Return to Index](#)



Federal Aviation
Administration



1/30/2020

J209 Cancel Segment

J209 GREENWOOD (GRD) VORTAC, SC TO RALEIGH/DURHAM (RDU) VORTAC, NC

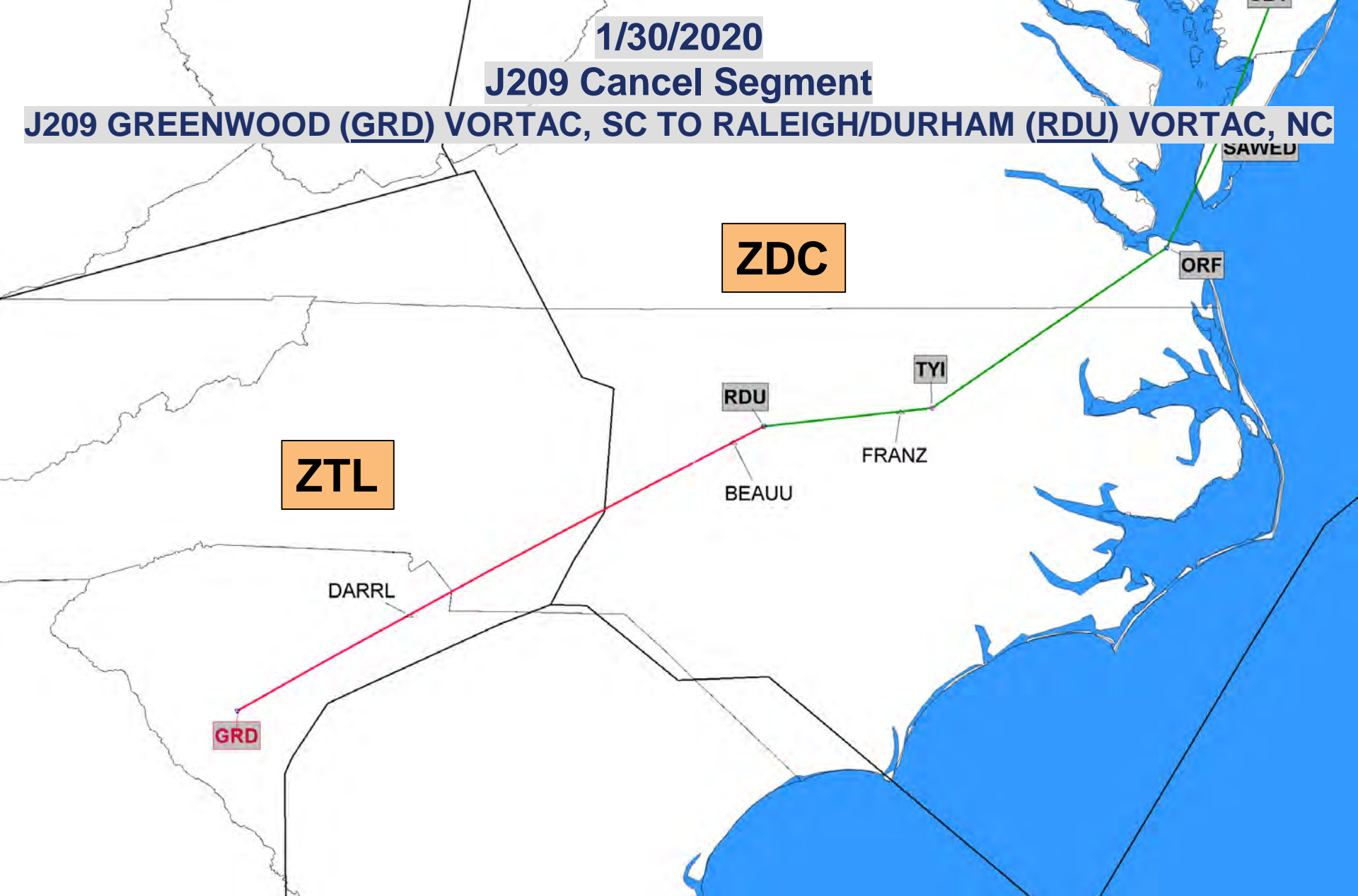

Red Segment Being Deleted

[Click to Return to Index](#)



Federal Aviation
Administration



1/30/2020

J210 Cancel Segment

J210 DUNKN, GA TO VANCE (VAN) VORTAC, SC

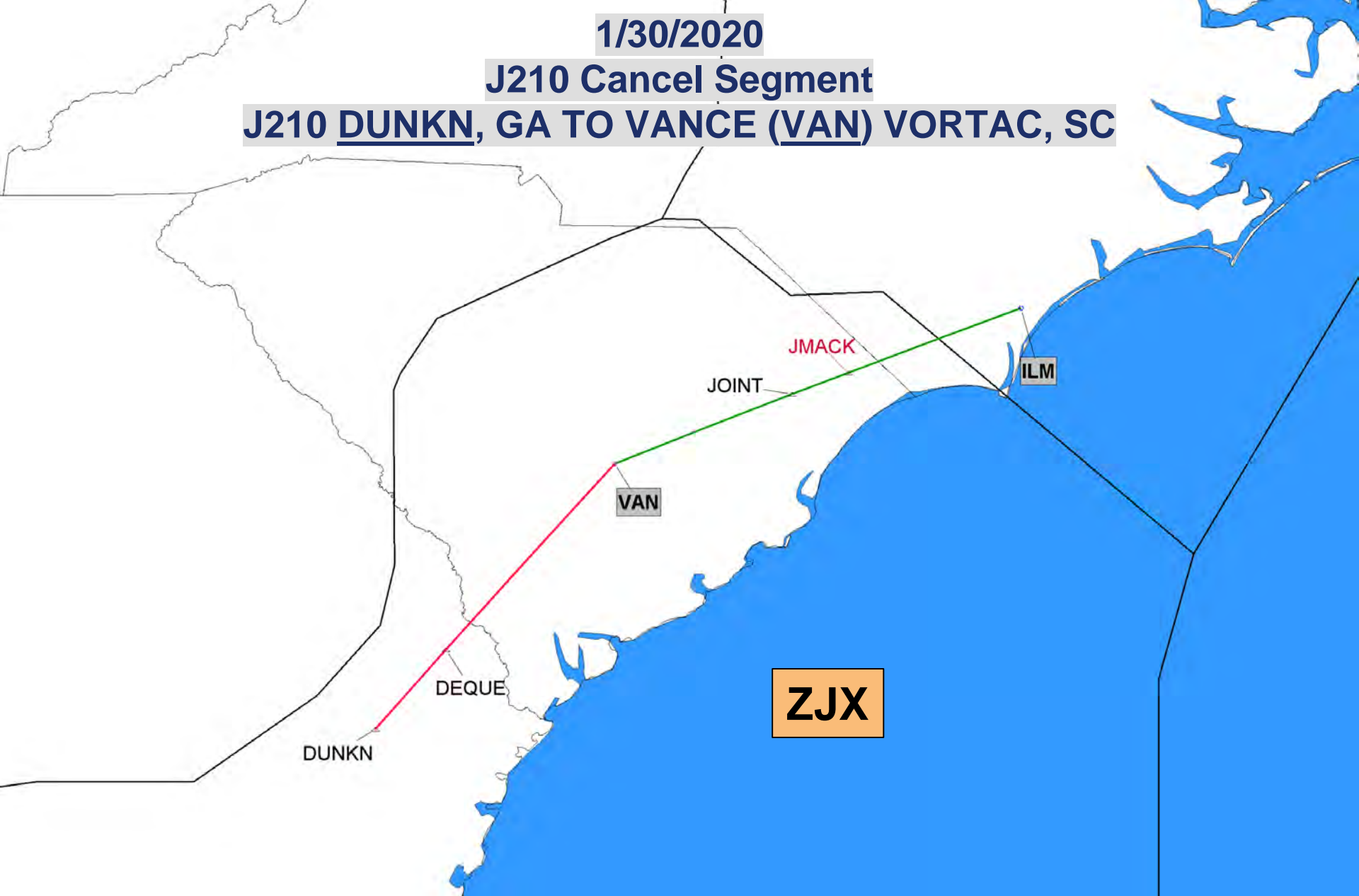

Red Segment Being Deleted

Click to Return to Index



Federal Aviation
Administration



1/30/2020

J614 Completely Deleted

J614 SARASOTA (SRQ) VOR/DME, FL TO DOLPHIN (DHP) VORTAC, FL



J-Route Deleted in its Entirety

[Click to Return to Index](#)



Federal Aviation
Administration



1/30/2020

J616 Completely Deleted

J616 SARASOTA (SRQ) VOR/DME, FL TO DOLPHIN (DHP) VORTAC, FL



J-Route Deleted in its Entirety

[Click to Return to Index](#)



Federal Aviation
Administration



1/30/2020

Q112 Completely Deleted
Q112 INPIN, FL TO DEFUN, FL

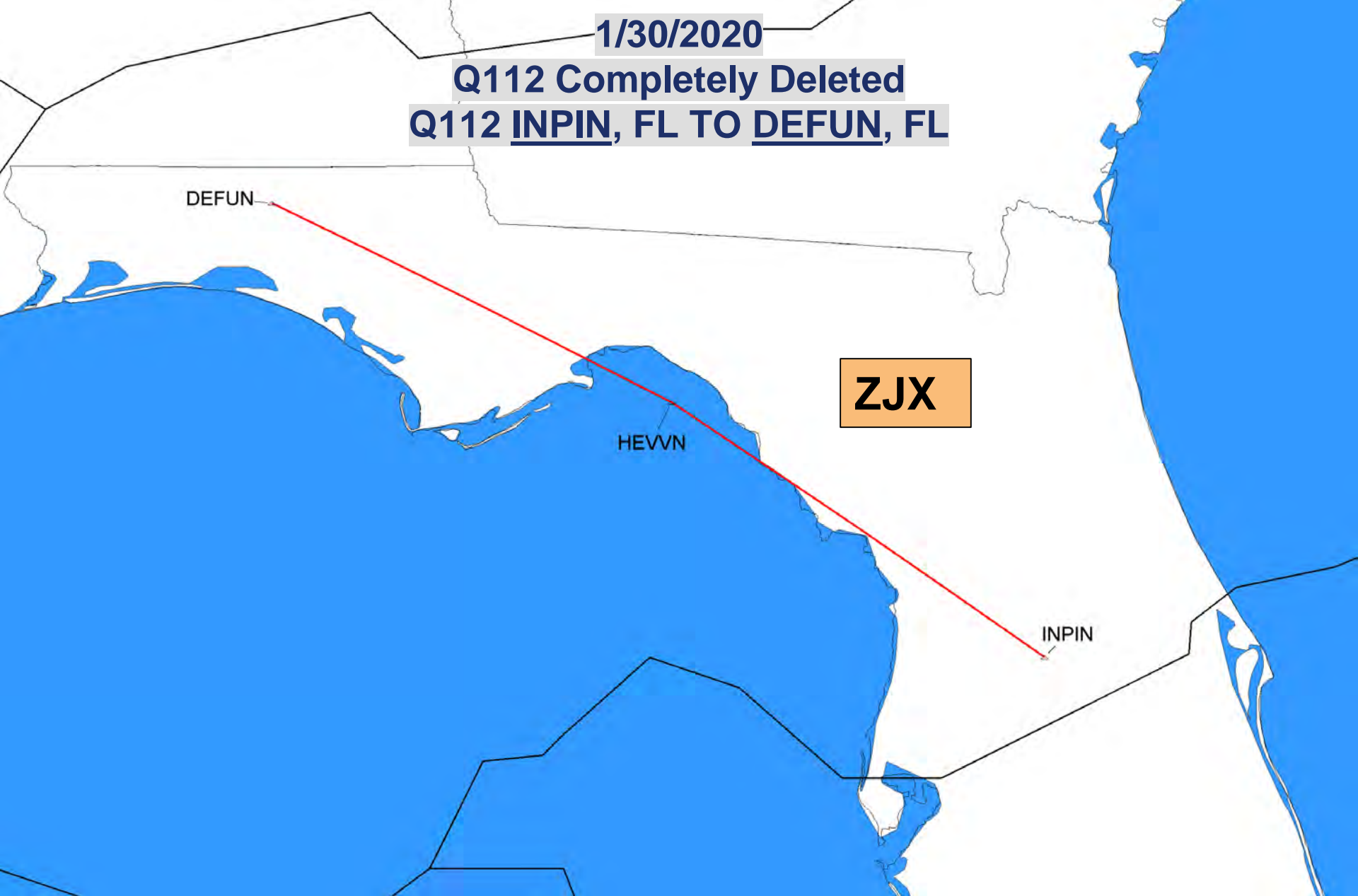

J-Route Deleted in its Entirety

[Click to Return to Index](#)



Federal Aviation
Administration



5/21/2020

Amend 2 Q-Routes

- **Amend 2 Q-Routes**
 - Q-75 (extend GSO-COPLY), Q475 (extend COPLY to TUSKY)
- **4 ARTCCs**
 - ZTL
 - ZDC
 - ZNY
 - ZBW

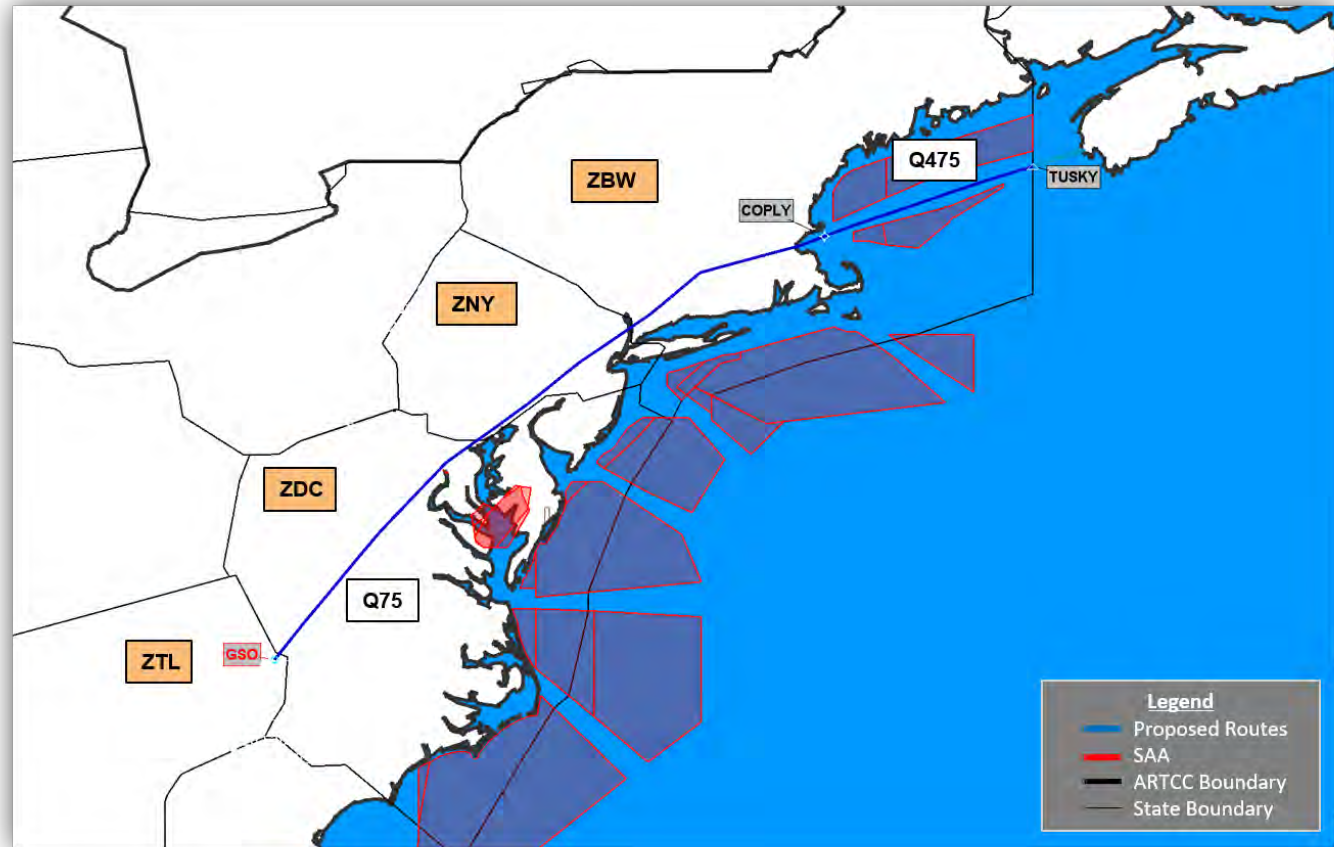

Routes will be implemented on 5/21/2020



Federal Aviation
Administration



5/21/2020

Q75 Amended – Extended
Q75 GSO, NC to COPLY, MA

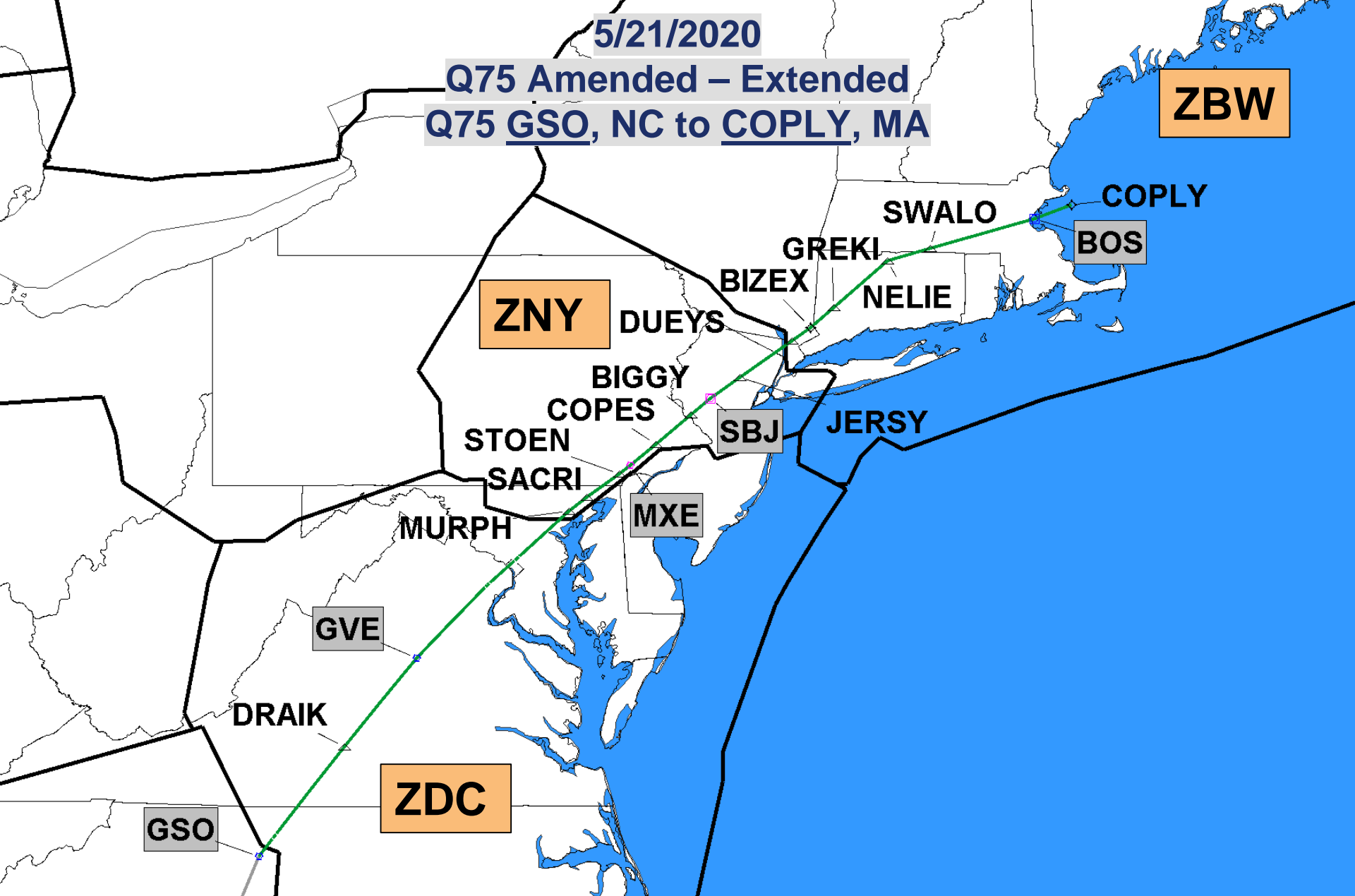

ZBW

COPLY

BOS

SWALO

GREKI

NELIE

BIZEX

DUEYS

ZNY

BIGGY

COPE

STOEN

SACRI

SBJ

JERSY

MXE

MURPH

GVE

DRAIK

GSO

ZDC

Implement on 5/21/2020

[Click to Return to Index](#)



Federal Aviation
Administration



5/21/2020

Q475 Amended - Extended
Q475 COPLY, MA to TUSKY, OA

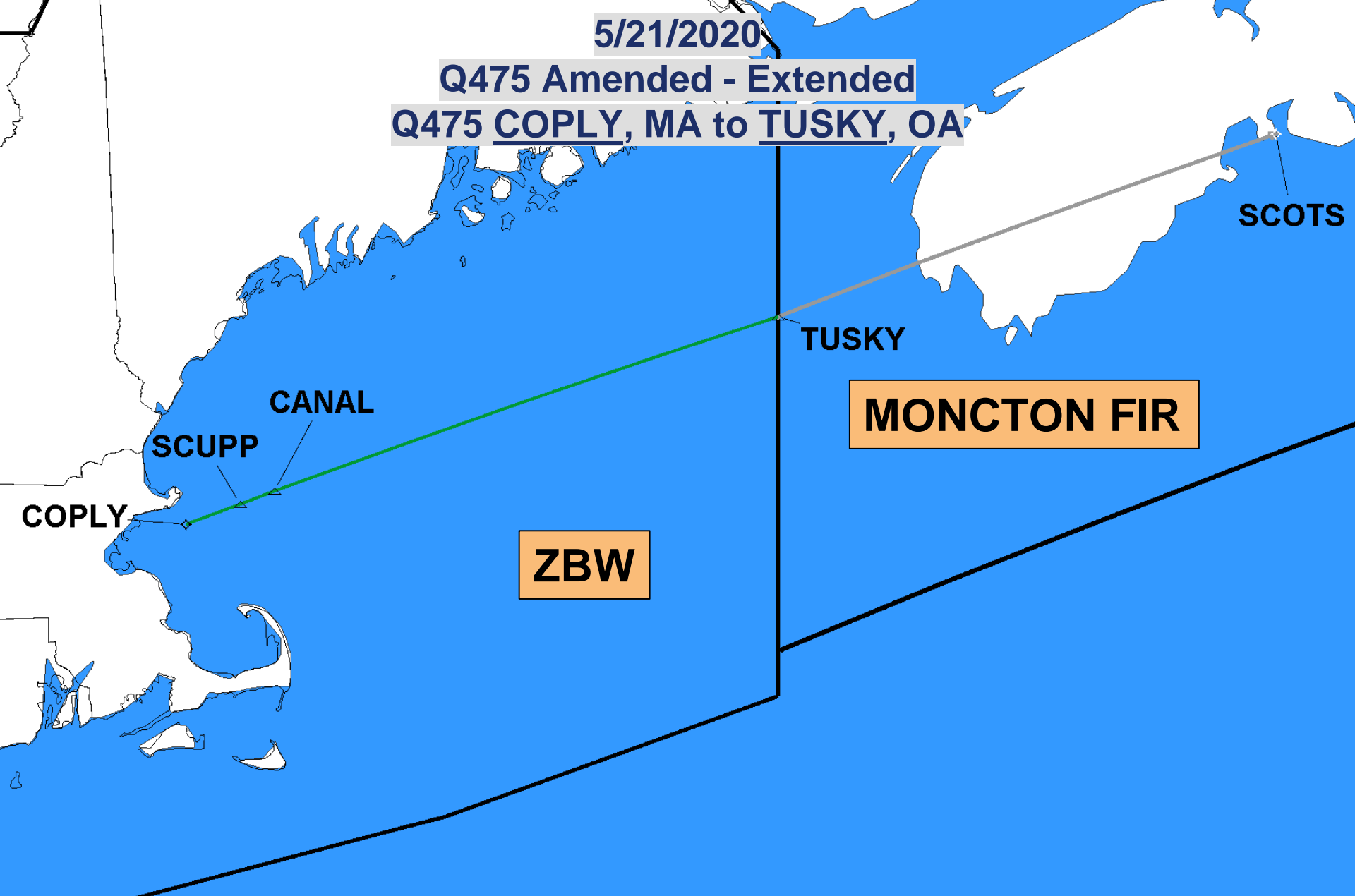

Implement on 5/21/2020

[Click to Return to Index](#)



Federal Aviation
Administration



7/16/2020

Delete/Amend 18 J-Routes

- **Amend 10 J-Routes**

- J14, J20, J41, J43, J45, J52, J73, J85, J89, J91

- **Delete 8 J-Routes**

- J40, J51, J53, J75, J81, J97, J210, J575

- **5 ARTCCs**

- ZJX
 - ZTL
 - ZDC
 - ZNY
 - ZBW

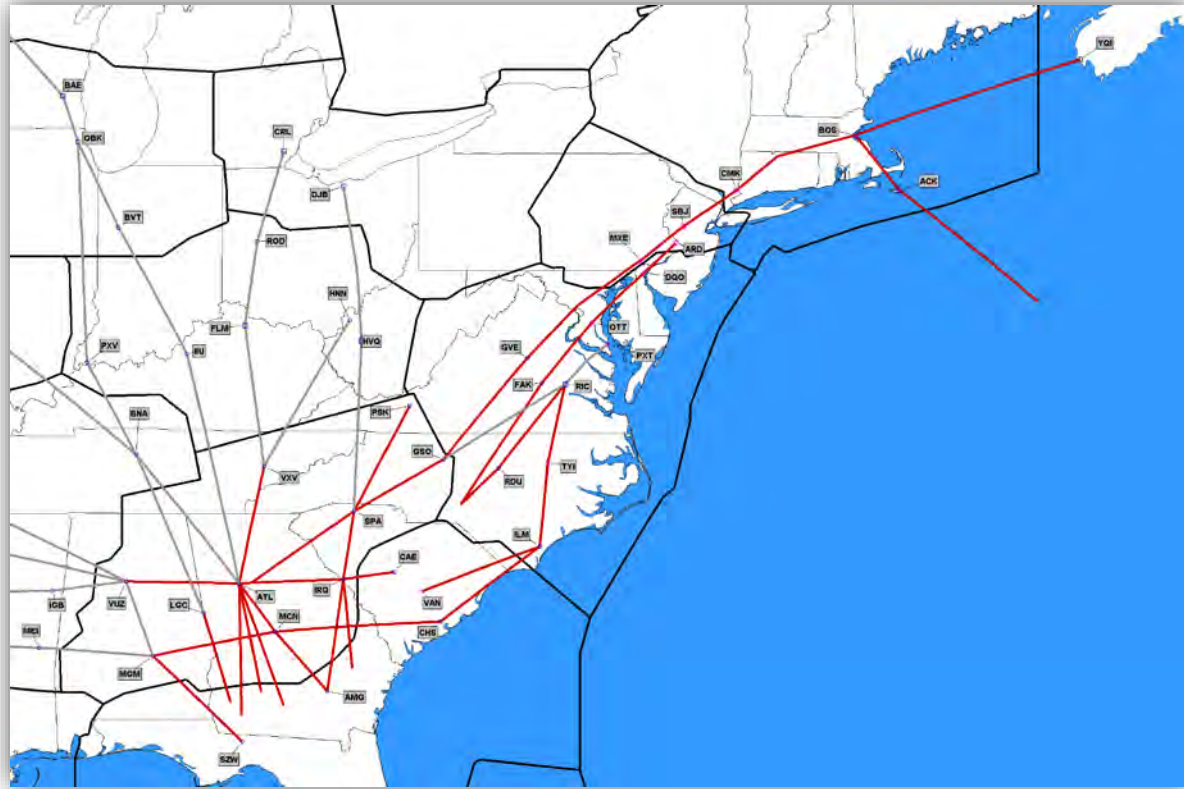

Red Routes/Segments Being Deleted



Federal Aviation
Administration



7/16/2020

J14 Cancel Segment

J14 Vulcan (VUZ), AL to Greensboro (GSO), NC

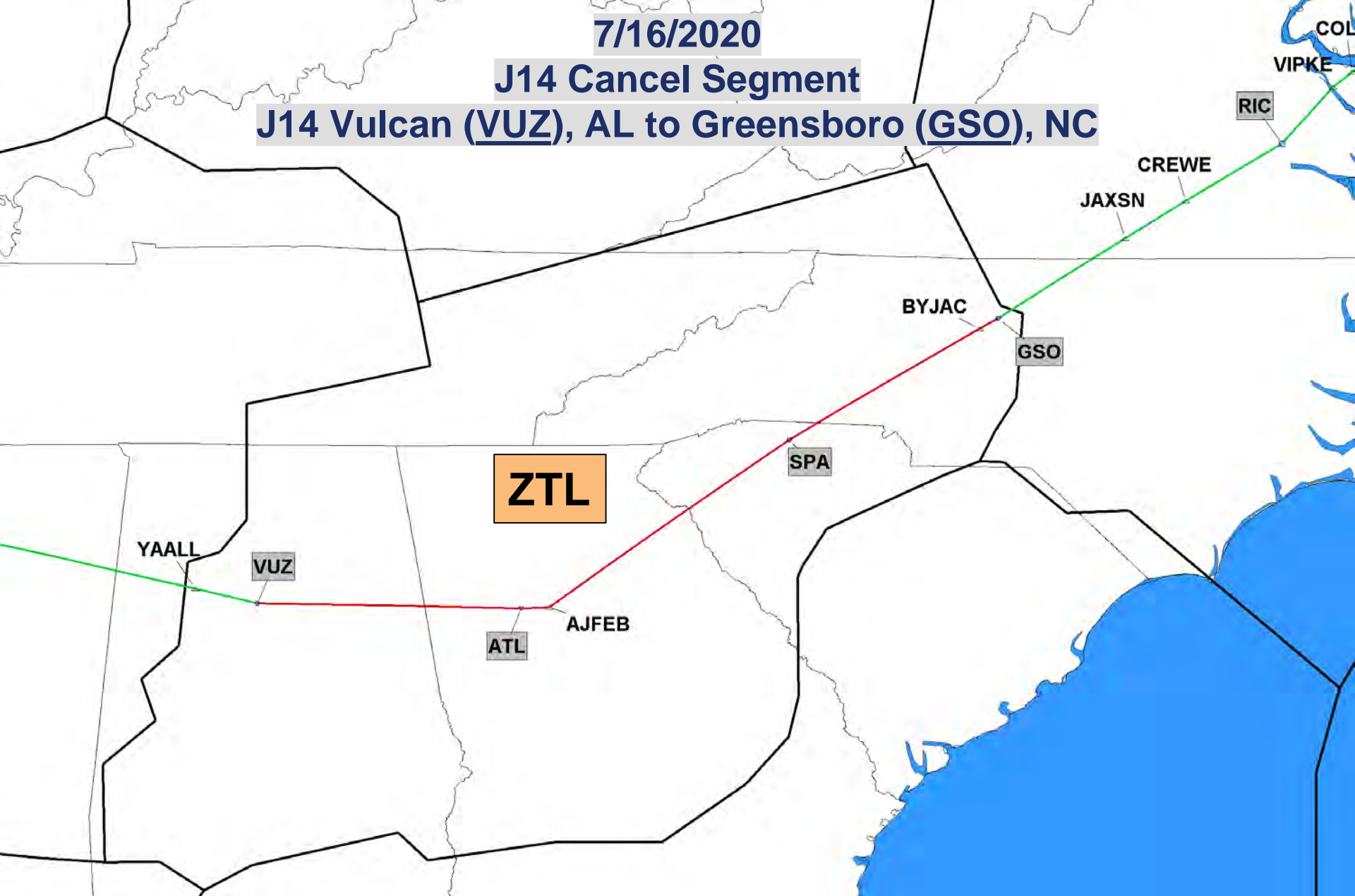

Red Segment Being Deleted

[Click to Return to Index](#)



Federal Aviation
Administration



7/16/2020

J20 Cancel Segment

J20 Montgomery (MGM), AL to Seminole (SZW), FL



Red Segment Being Deleted

[Click to Return to Index](#)



Federal Aviation
Administration



7/16/2020

J40 Completely Deleted

J40 Montgomery (MGM), AL to Richmond (RIC), VA

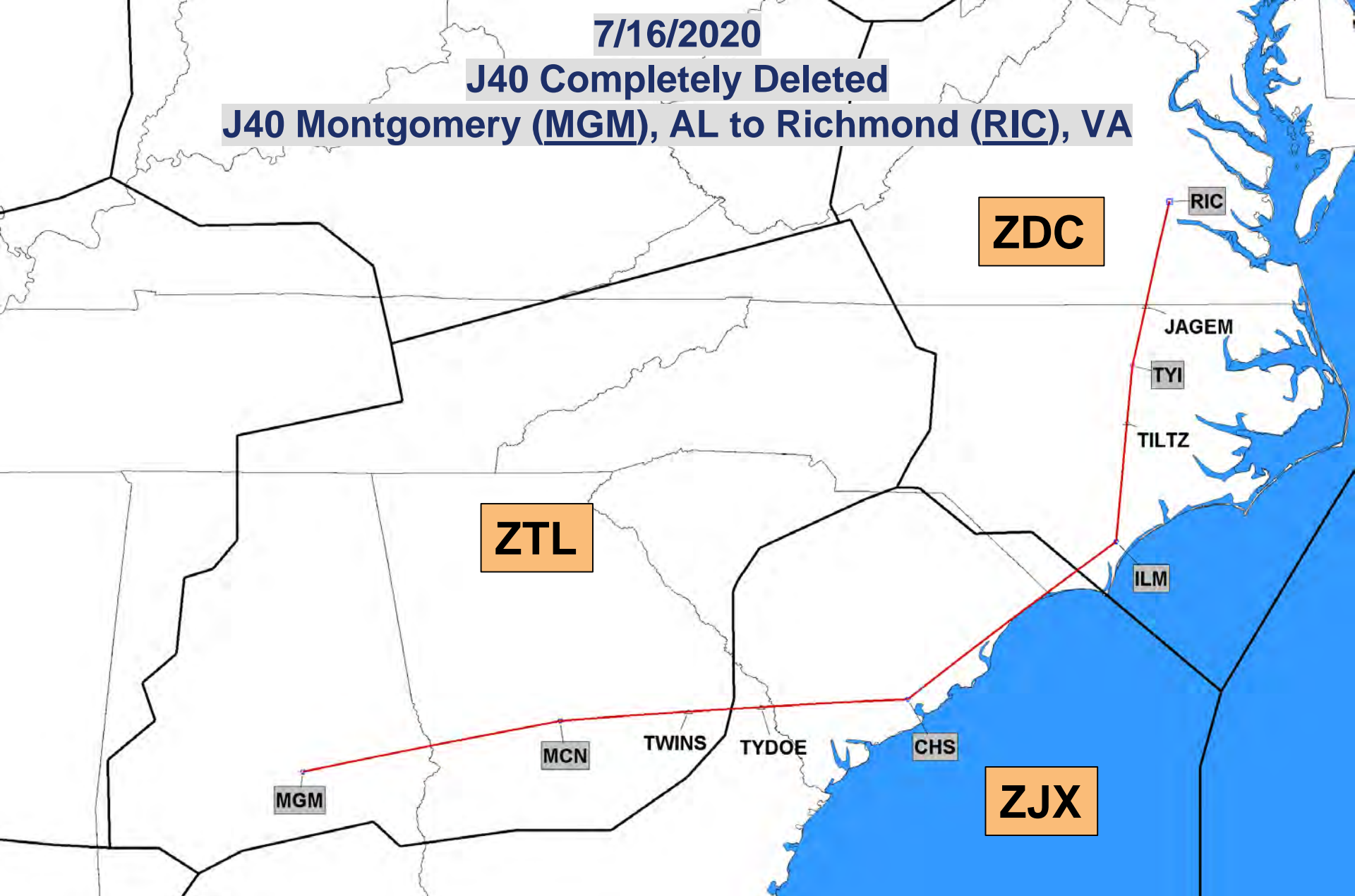

J-Route Deleted in its Entirety

[Click to Return to Index](#)



Federal Aviation
Administration



7/16/2020

J41 Cancel Segment

J41 Montgomery (MGM), AL to Seminole (SZW), FL



Red Segment Being Deleted

Click to Return to Index



Federal Aviation
Administration



7/16/2020

J43 Cancel Segment

J43 NEDDY, FL to Volunteer (VXV), TN

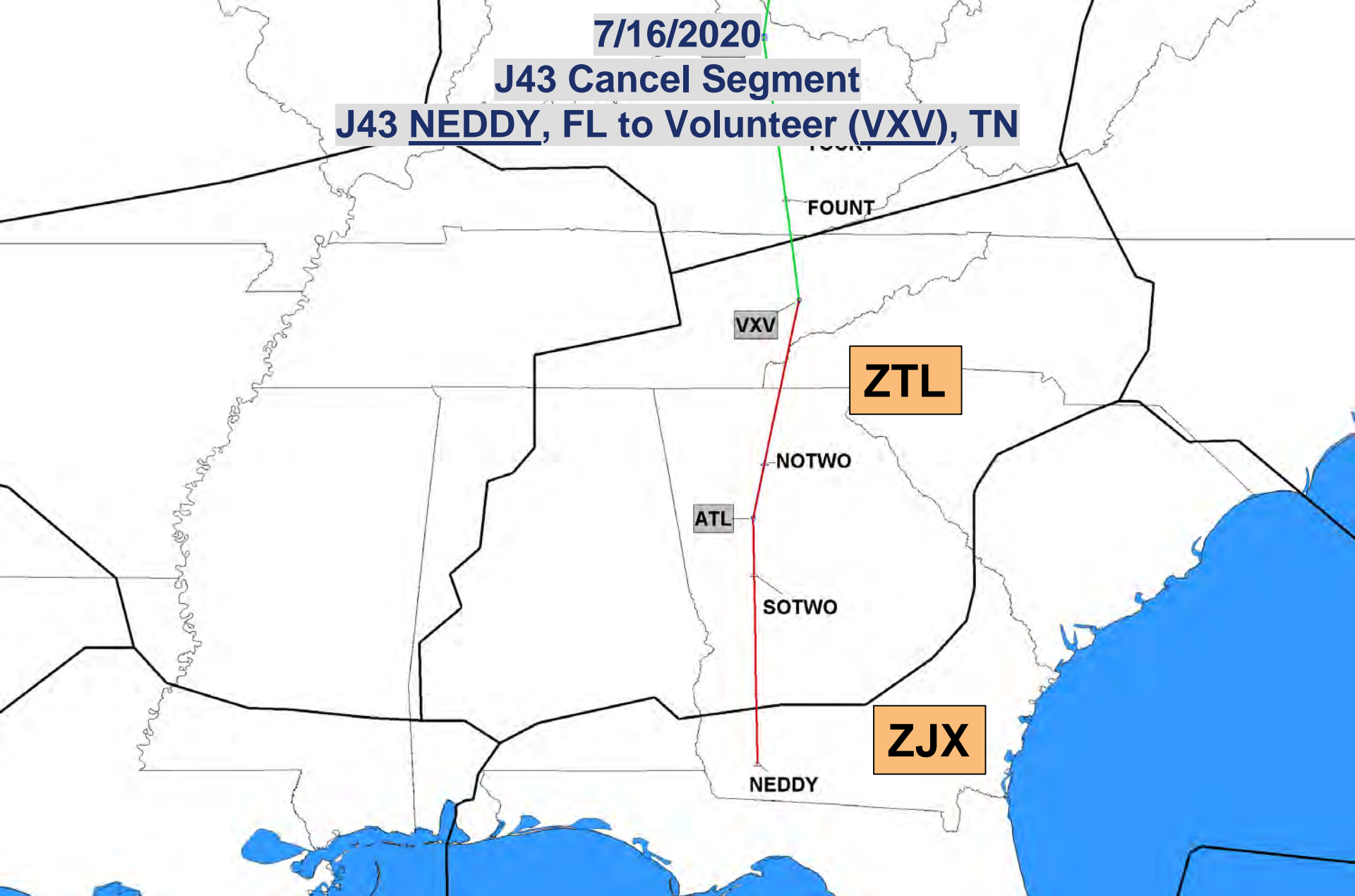

Red Segment Being Deleted

Click to Return to Index



Federal Aviation
Administration



LAJUG

BNA

7/16/2020

J45 Cancel Segment

J45 Alma (AMG), GA to Atlanta (ATL), GA

ZTL

ATL

MCN

AMG

ZJX

Red Segment Being Deleted

◀ Click to Return to Index



Federal Aviation
Administration



7/16/2020

J51 Completely Deleted
J51 TUBAS, NC to Yardley (ARD), NJ

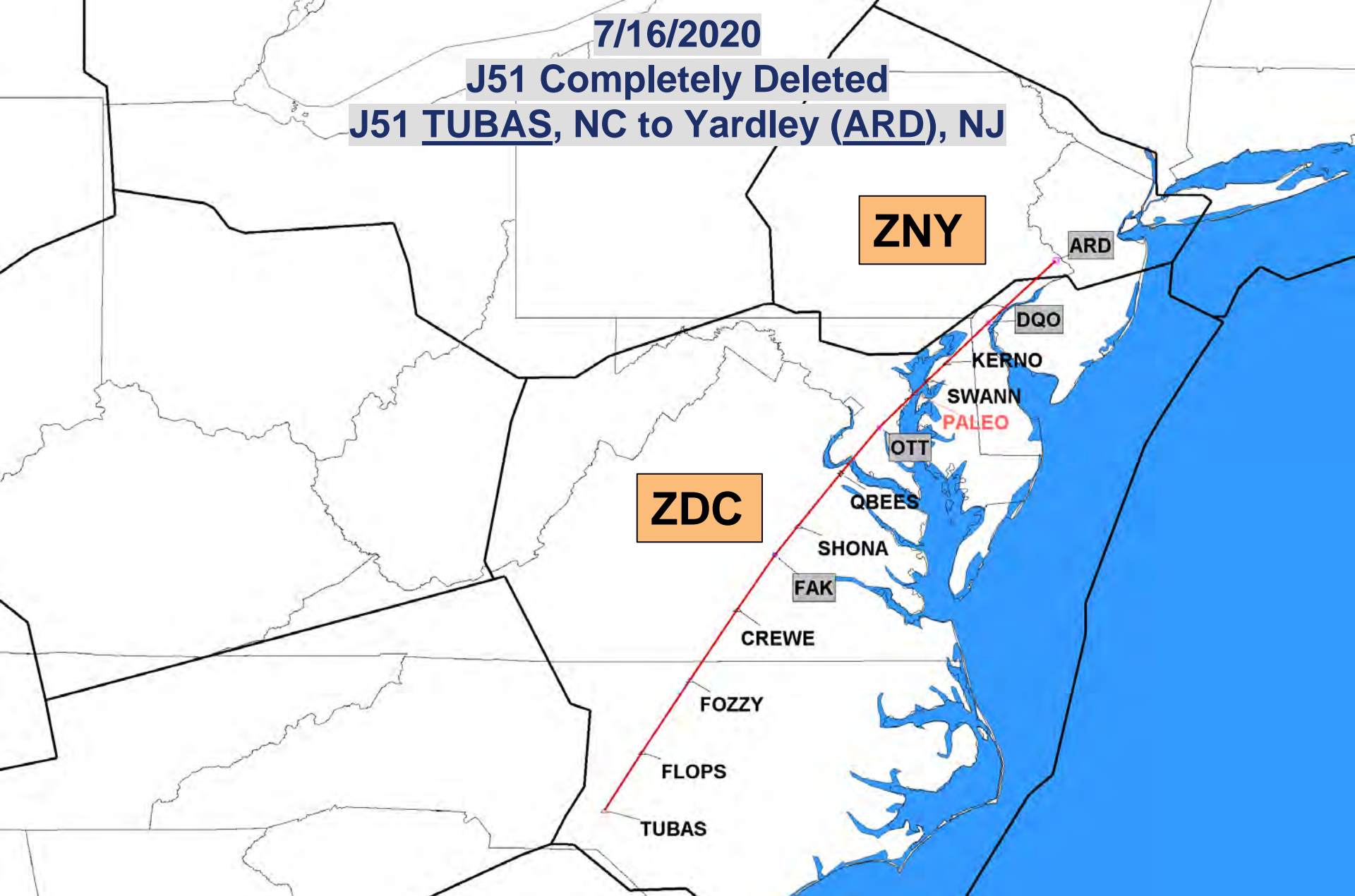

J-Route Deleted in its Entirety

[Click to Return to Index](#)



Federal Aviation
Administration



7/16/2020

J52 Cancel Segment

J52 Vulcan (VUZ), AL to Columbia (CAE), SC

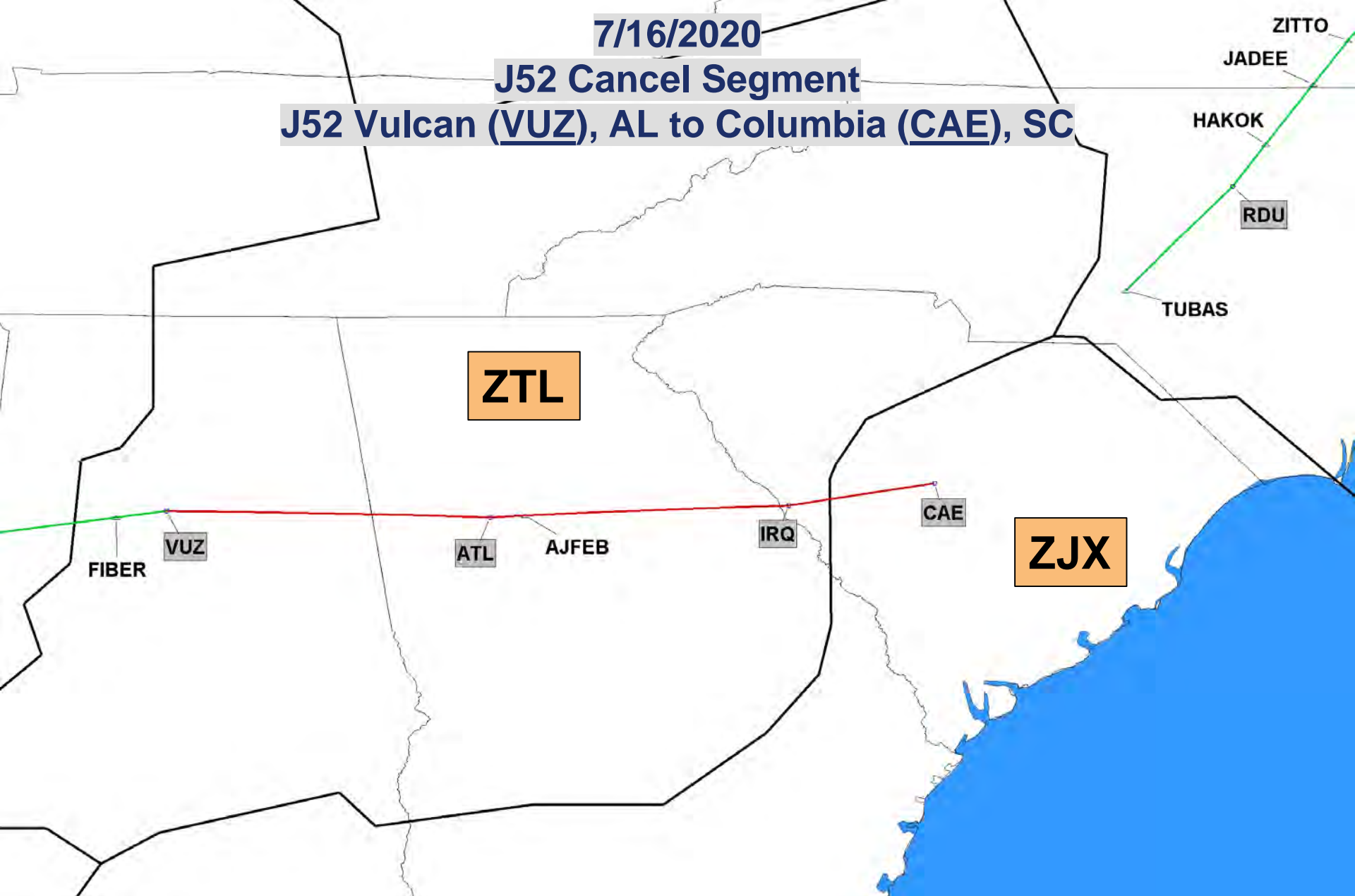

Red Segment Being Deleted

Click to Return to Index



Federal Aviation
Administration



7/16/2020

J53 Completely Deleted

J53 DUNKN, GA to Pulaski (PSK), VA

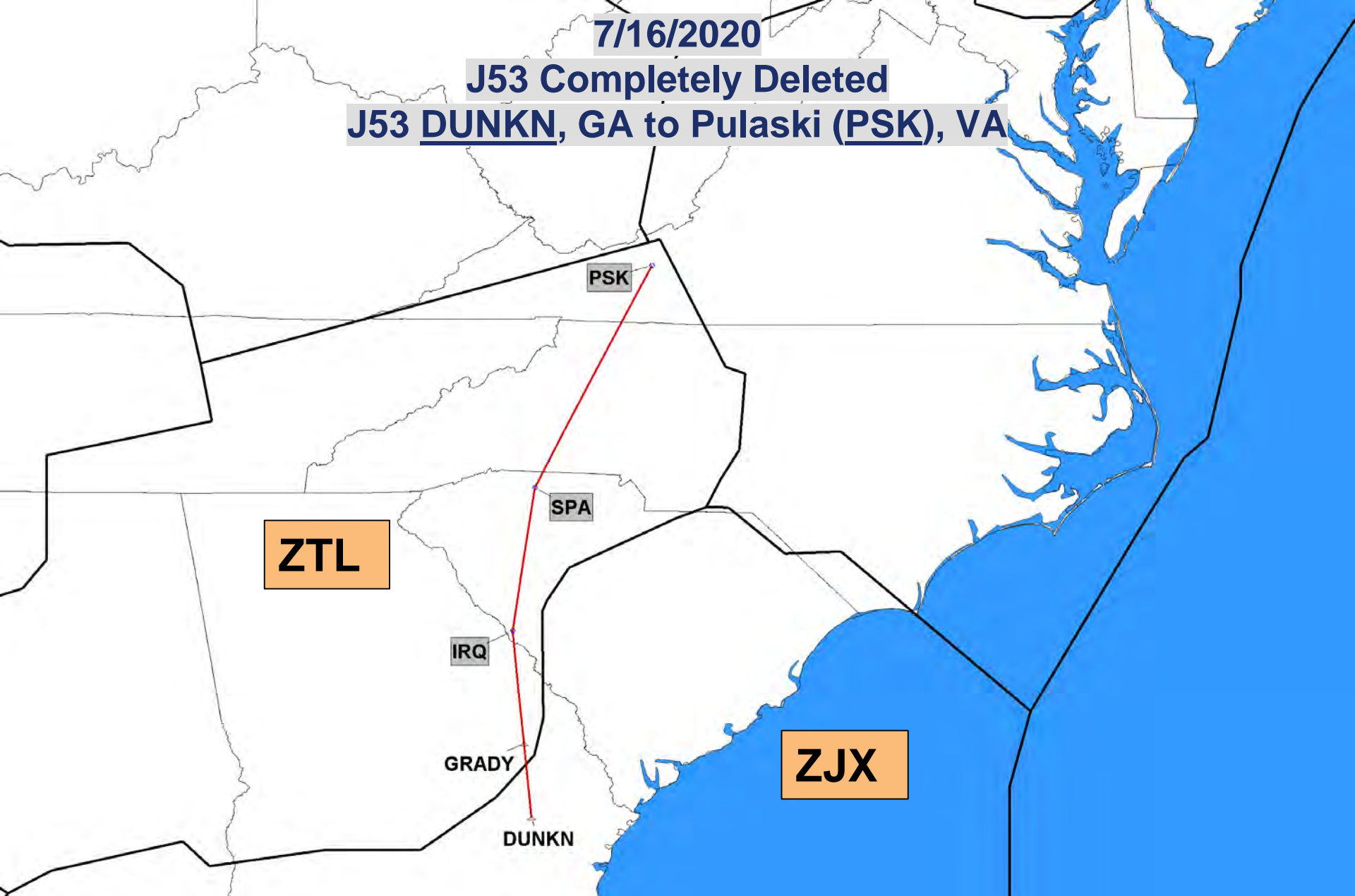

ZTL

PSK

SPA

IRQ

GRADY

DUNKN

ZJX

J-Route Deleted in its Entirety

[Click to Return to Index](#)



**Federal Aviation
Administration**



7/16/2020

J73 Cancel Segment

J73 WYATT, GA to La Grange (LGC), GA

ZTL

LGC

GOONS

WYATT

ZJX

Red Segment Being Deleted

◀ Click to Return to Index



Federal Aviation
Administration



7/16/2020

J75 Completely Deleted

J75 Greensboro (GSO), NC to Boston (BOS), MA

ZBW

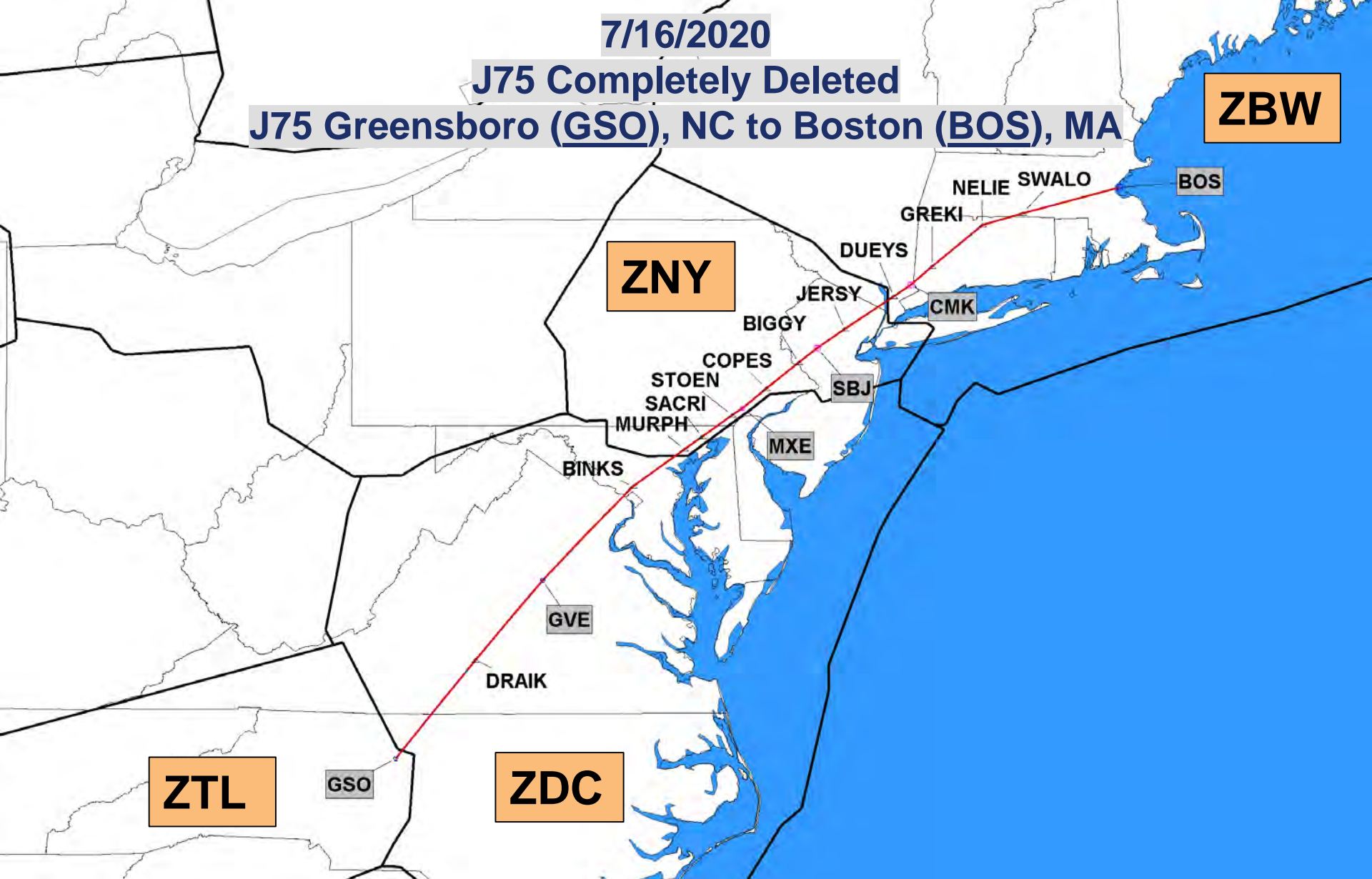

J-Route Deleted in its Entirety

[Click to Return to Index](#)



Federal Aviation
Administration



7/16/2020

J81 Completely Deleted

J81 DUNKN, GA to Colliers (IRQ), SC

ZTL

IRQ

ZJX

GRADY

DUNKN

J-Route Deleted in its Entirety

[Click to Return to Index](#)



Federal Aviation
Administration



7/16/2020

J85 Cancel Segment

J85 Alma (AMG), GA to Spartanburg (SPA), SC

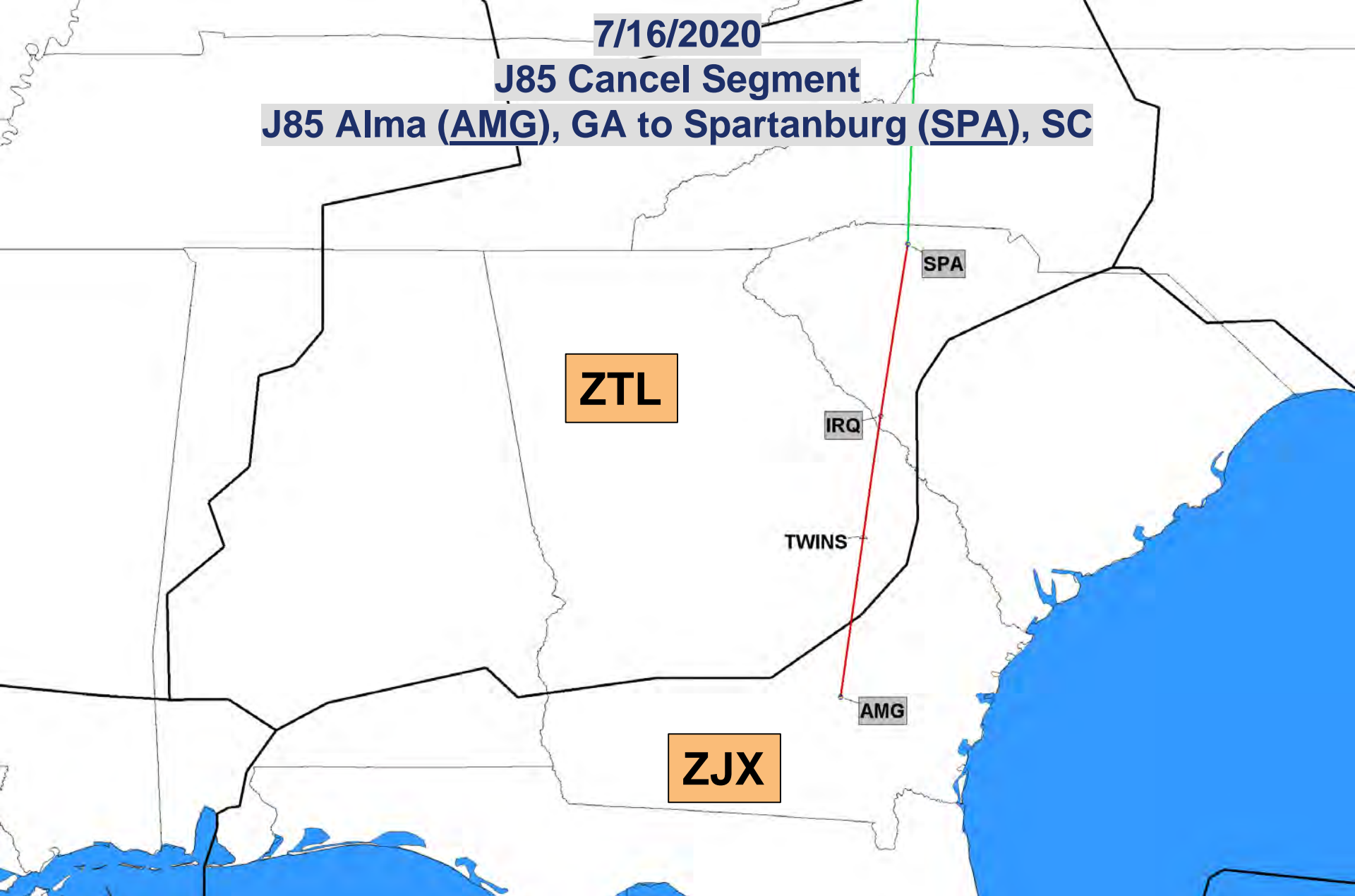

Red Segment Being Deleted

[Click to Return to Index](#)



Federal Aviation
Administration



7/16/2020

J89 Cancel Segment
J89 ICBOD, GA to Atlanta (ATL), GA



Red Segment Being Deleted

Click to Return to Index



Federal Aviation
Administration



7/16/2020

J91 Cancel Segment

J91 JOHNN, GA to Volunteer (VXV), TN

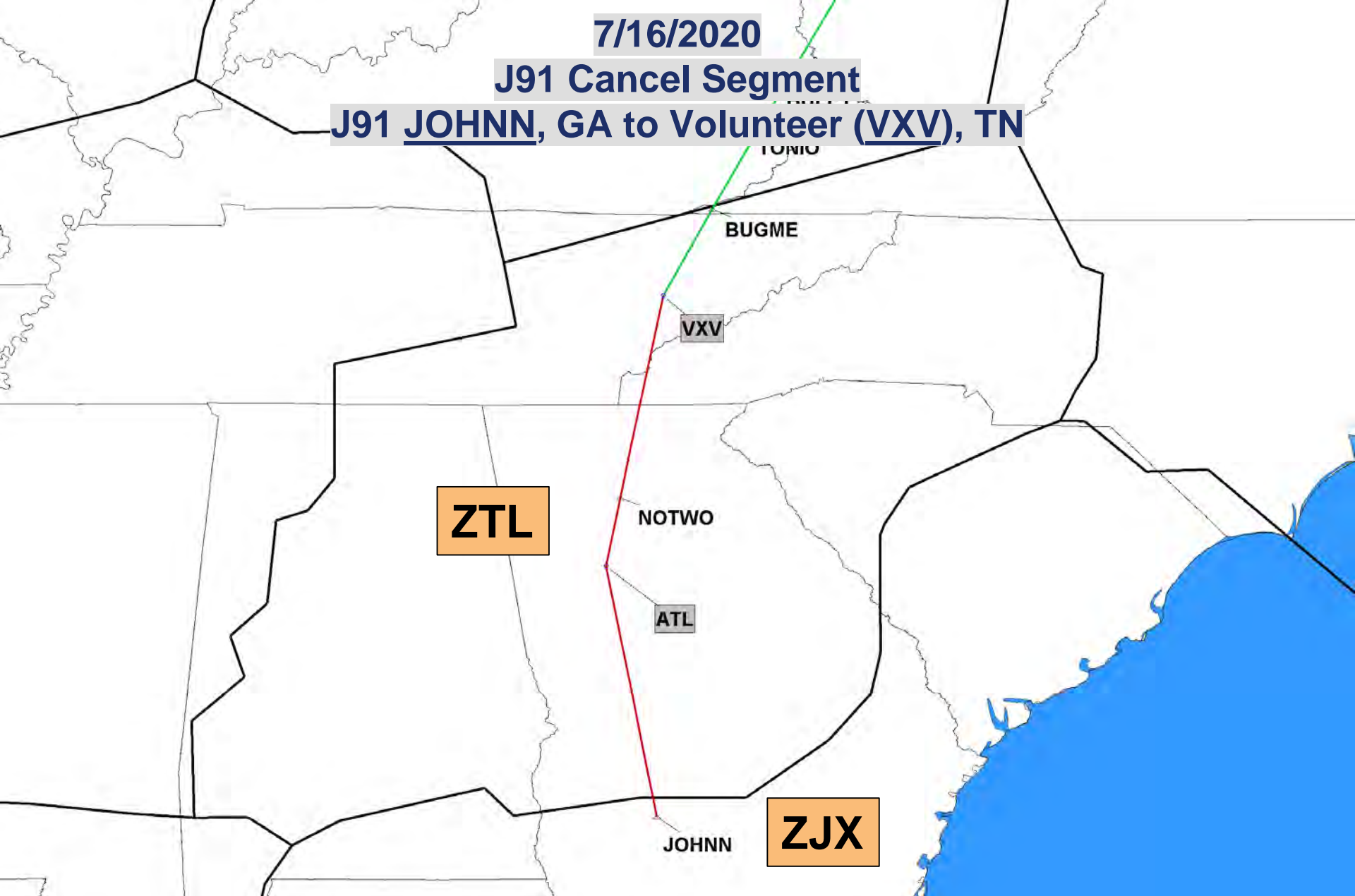

Red Segment Being Deleted

Click to Return to Index



Federal Aviation
Administration



7/16/2020

J97 Completely Deleted
J97 SLATN to Boston (BOS), MA

ZBW

BOS

ACK

ZNY

LACKS

SLATN

J-Route Deleted in its Entirety

[Click to Return to Index](#)



Federal Aviation
Administration



7/16/2020

J210 Completely Deleted

J210 Vance (VAN), SC to Wilmington (ILM), NC



J-Route Deleted in its Entirety

[Click to Return to Index](#)



Federal Aviation
Administration



7/16/2020

J575 Completely Deleted

J575 Boston (BOS), MA to Yarmouth (YQI), NS

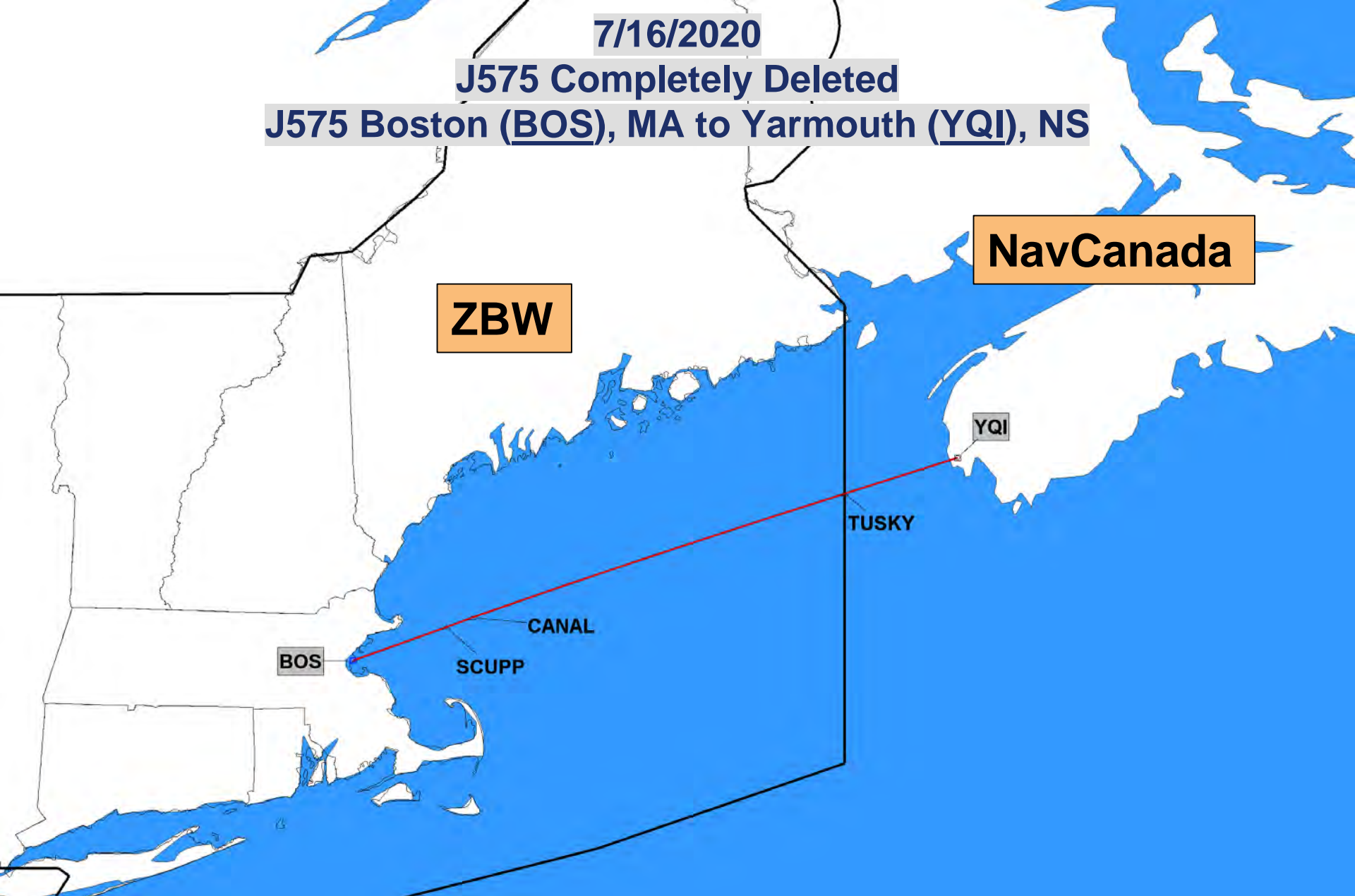

J-Route Deleted in its Entirety

[Click to Return to Index](#)



Federal Aviation
Administration



9/10/2020

Publish/Amend 32 Q-Routes and 4 Y-Routes

- **Publish 19 New Q-Routes**
 - Q101, Q107, Q111, Q115, Q117, Q119, Q127, Q129, Q131, Q133, Q167, Q220, Q419, Q430, Q437, Q439, Q445, Q450, Q481
 - **Amend 13 Q-Routes**
 - Q22, Q54, Q60, Q64, Q85, Q87, Q97, Q99, Q109, Q113, Q135, Q409, Q480
 - **Publish 4 New Y-Routes**
 - Y291, Y309, Y319, Y323
 - **Cancel NA NOTAM**
 - **6 ARTCCs**
 - ZJX, ZTL, ZDC
ZNY, ZBW, ZOB
- 
- A map of the Eastern United States, including parts of Canada and the Atlantic Ocean. The map is overlaid with a dense network of black lines representing flight routes. Several routes are highlighted in green, particularly those radiating from the New York City area (LGA, LAX, JFK) and extending towards the Northeast and Midwest. Various airport codes are labeled throughout the region, such as BOS, BNE, BTV, CLE, DCA, EWR, FTX, GSO, HSY, IAD, IND, JAX, LAX, MCO, MIA, ORD, RDU, SFO, and TOL. The map shows a complex web of connections between major and regional airports.

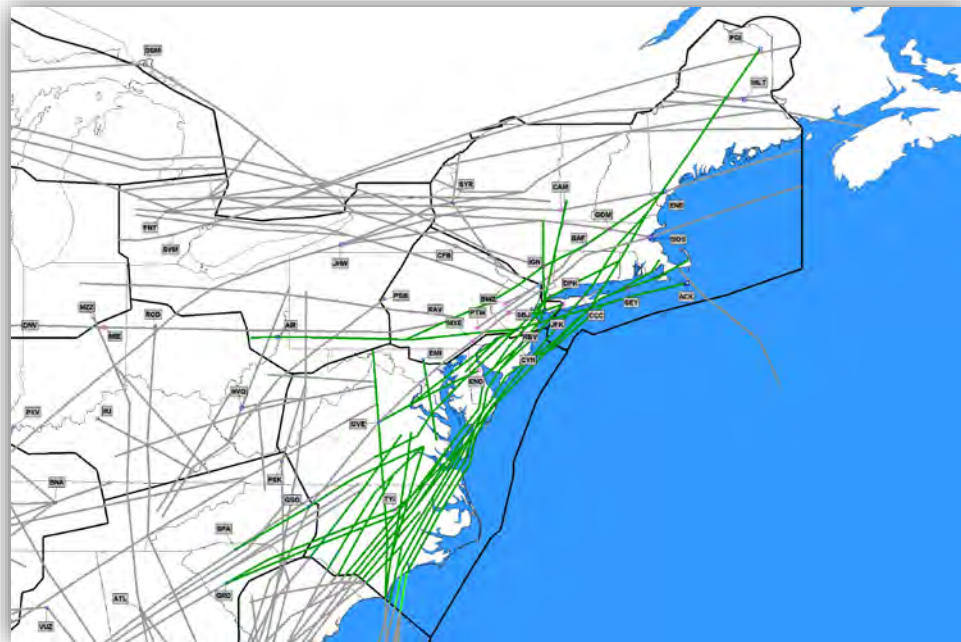

Federal Aviation Administration



9/10/2020

Q22 Amend

Q22 BEARI, VA TO FOXWD, CT

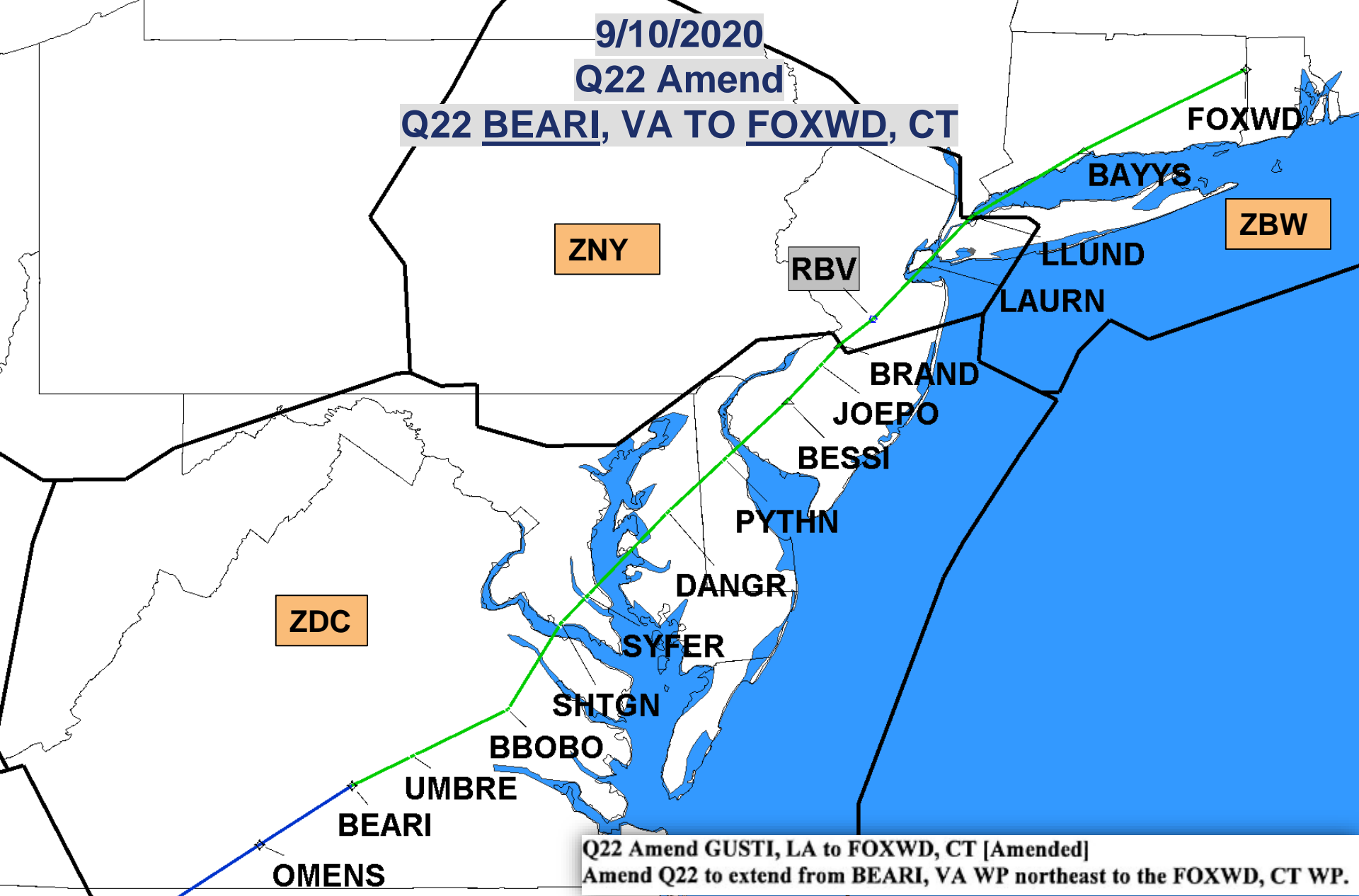

Implement on 11/5/2020

[Click to Return to Index](#)



Federal Aviation
Administration



9/10/2020

Q54 Amend

Q54 HRTWL & ASHEL

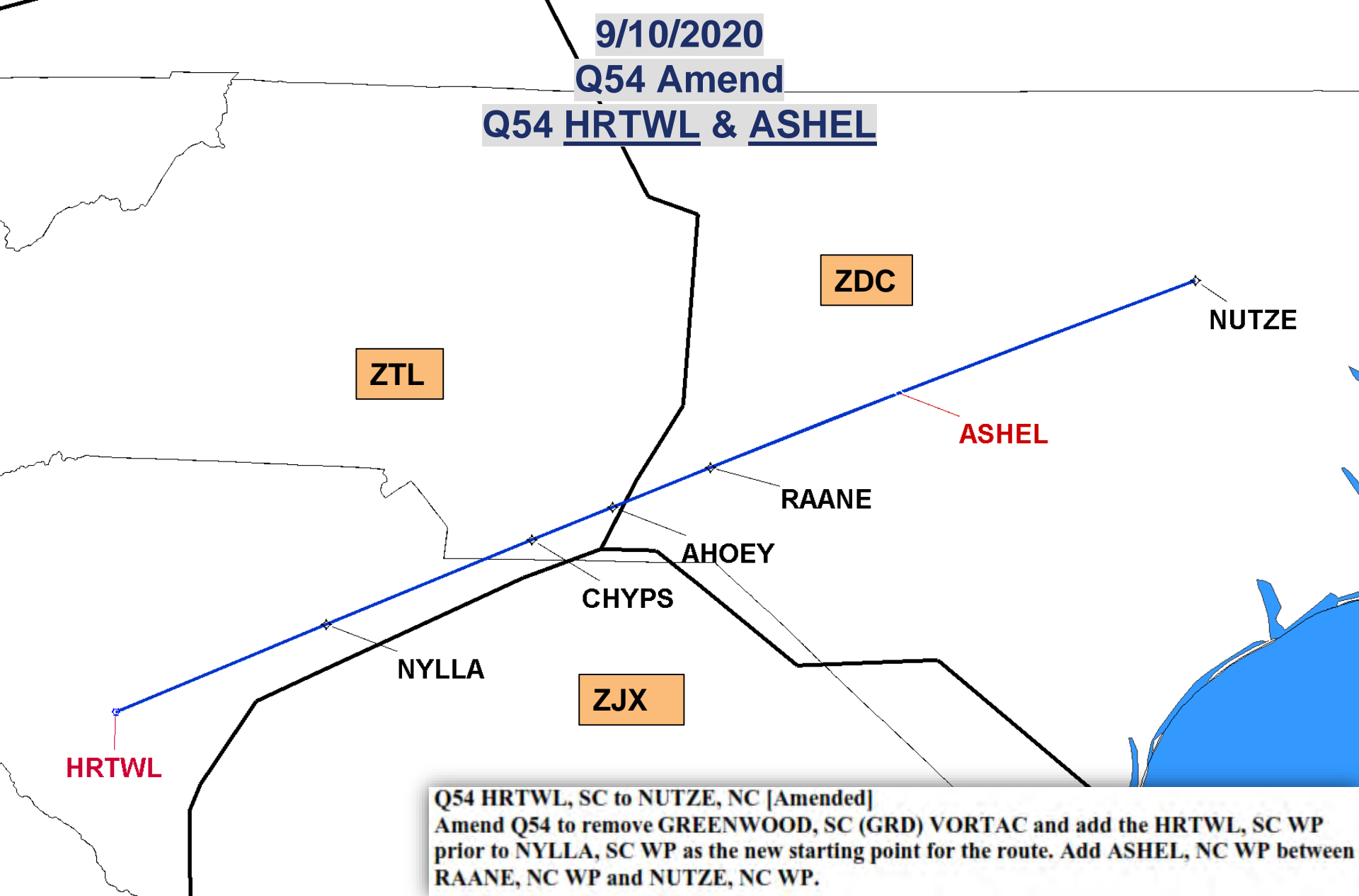

Q54 HRTWL, SC to NUTZE, NC [Amended]

Amend Q54 to remove GREENWOOD, SC (GRD) VORTAC and add the HRTWL, SC WP prior to NYLLA, SC WP as the new starting point for the route. Add ASHEL, NC WP between RAANE, NC WP and NUTZE, NC WP.

Implement on 9/10/2020 – WILL NOT BE NOTAM'D

[Click to Return to Index](#)



Federal Aviation
Administration



9/10/2020
Q60 Amend
Q60 JAXSN, VA TO HURTS, VA

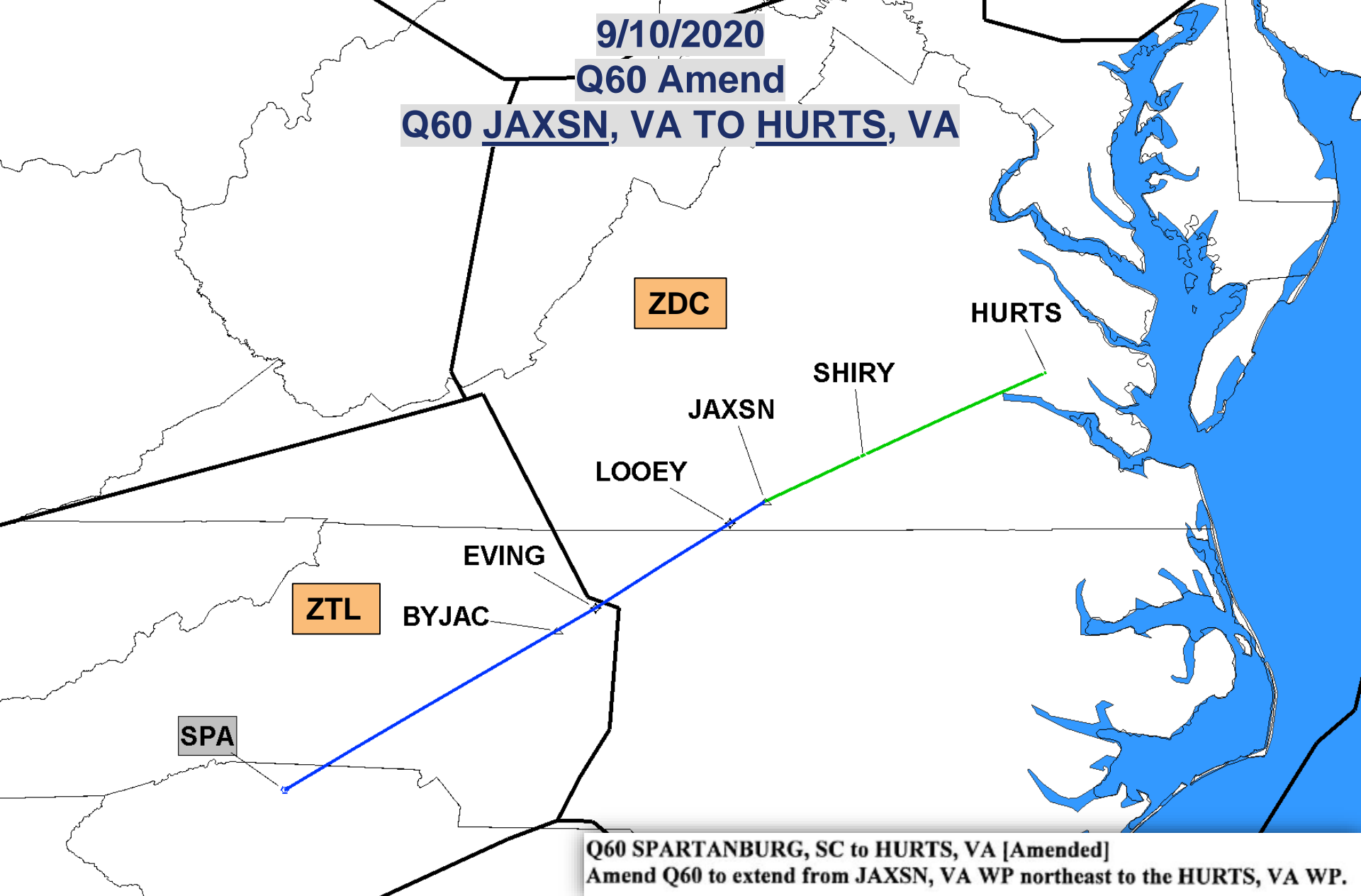

Q60 SPARTANBURG, SC to HURTS, VA [Amended]
Amend Q60 to extend from JAXSN, VA WP northeast to the HURTS, VA WP.

Implement on 11/5/2020

[Click to Return to Index](#)



Federal Aviation
Administration



9/10/2020

Q64 Amend

Q64 TAR RIVER, NC (TYI) VORTAC TO SAWED, VA

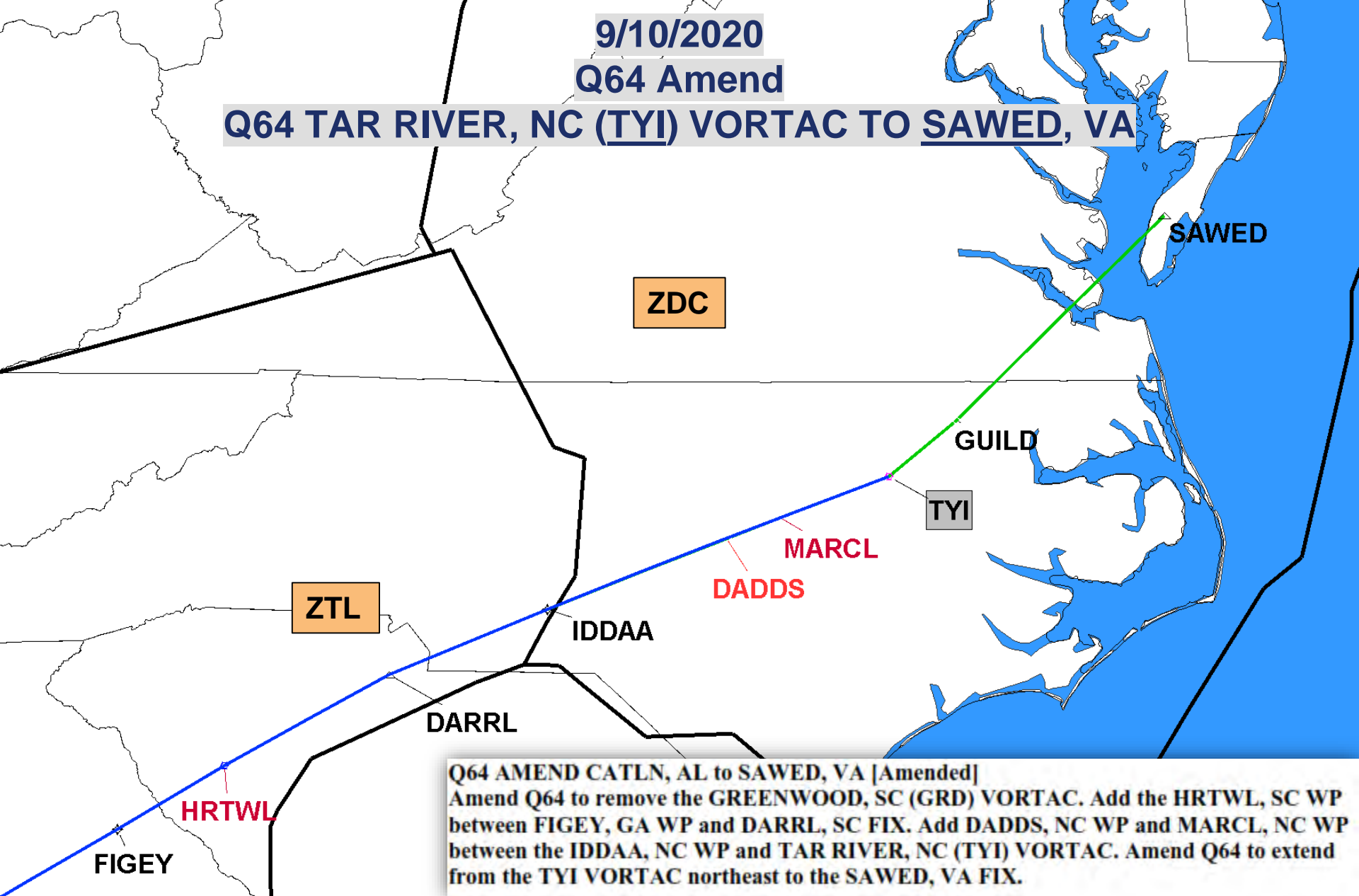

Implement TYI to SAWED on 11/5/2020

[Click to Return to Index](#)



Federal Aviation
Administration



9/10/2020
Q85 Amend
Q85 SMPRR, NC TO CRPLR, VA

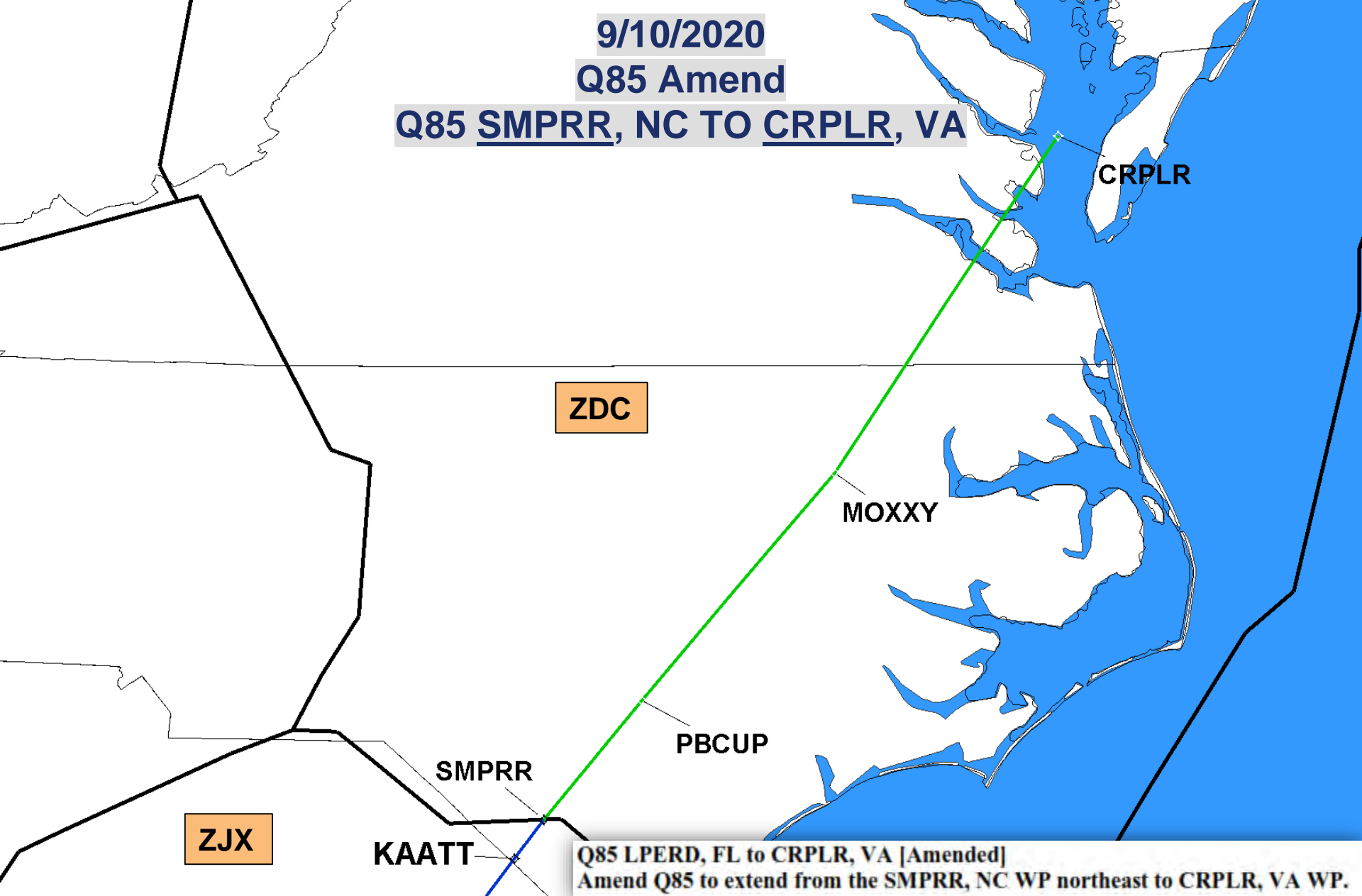

Implement on 11/5/2020

[Click to Return to Index](#)



Federal Aviation
Administration



9/10/2020
Q87 Amend
Q87 LCAPE, SC TO HURTS, VA

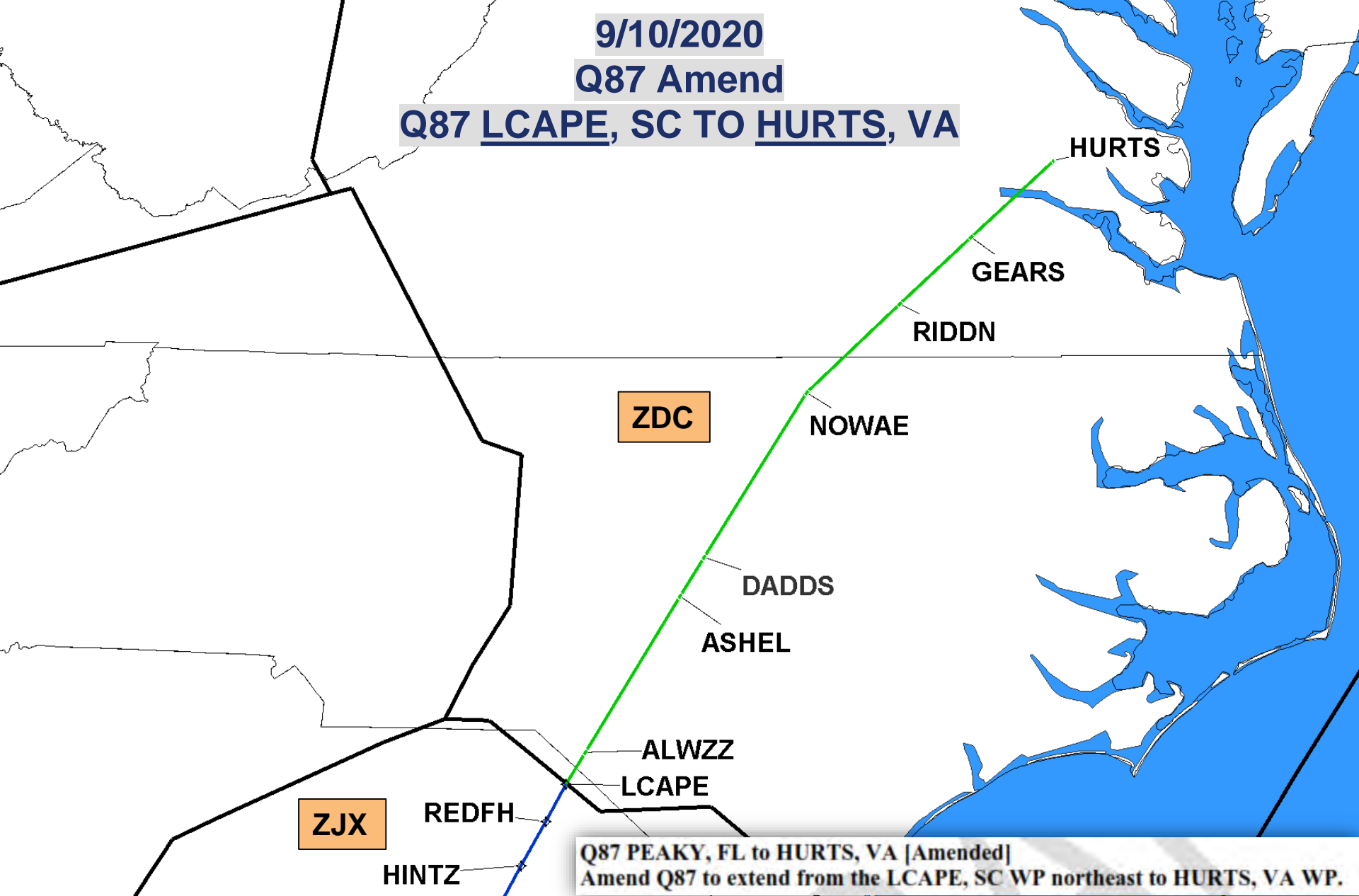

Q87 PEAKY, FL to HURTS, VA [Amended]
Amend Q87 to extend from the LCAPE, SC WP northeast to HURTS, VA WP.

Implement on 11/5/2020

[Click to Return to Index](#)



Federal Aviation
Administration



9/10/2020
Q99 Amend
Q99 POLYY, NC TO HURLE, VA

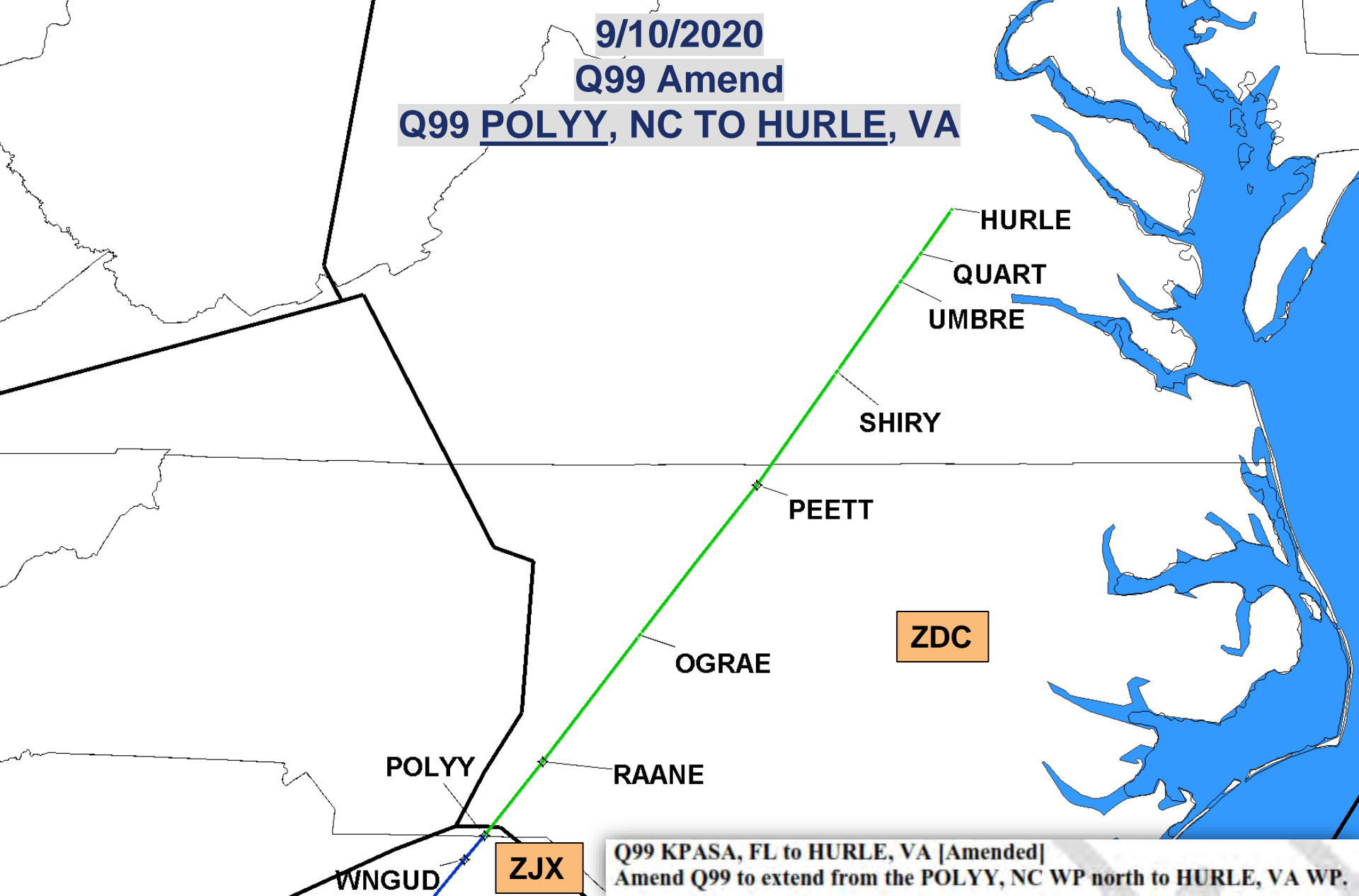

Q99 KPASA, FL to HURLE, VA [Amended]
Amend Q99 to extend from the POLYY, NC WP north to HURLE, VA WP.

Implement on 11/5/2020

[Click to Return to Index](#)



Federal Aviation
Administration



9/10/2020

Q101 Publish

Q101 SKARP, NC TO DLAAY, MD



DLAAY

EELIE

TUGGR

HYPAL

ZDC

BGBRD

PRANK

SKARP

Implement on 11/5/2020

[Click to Return to Index](#)



Federal Aviation
Administration



9/10/2020
Q107 Publish
Q107 GARIC, NC TO HURTS, VA

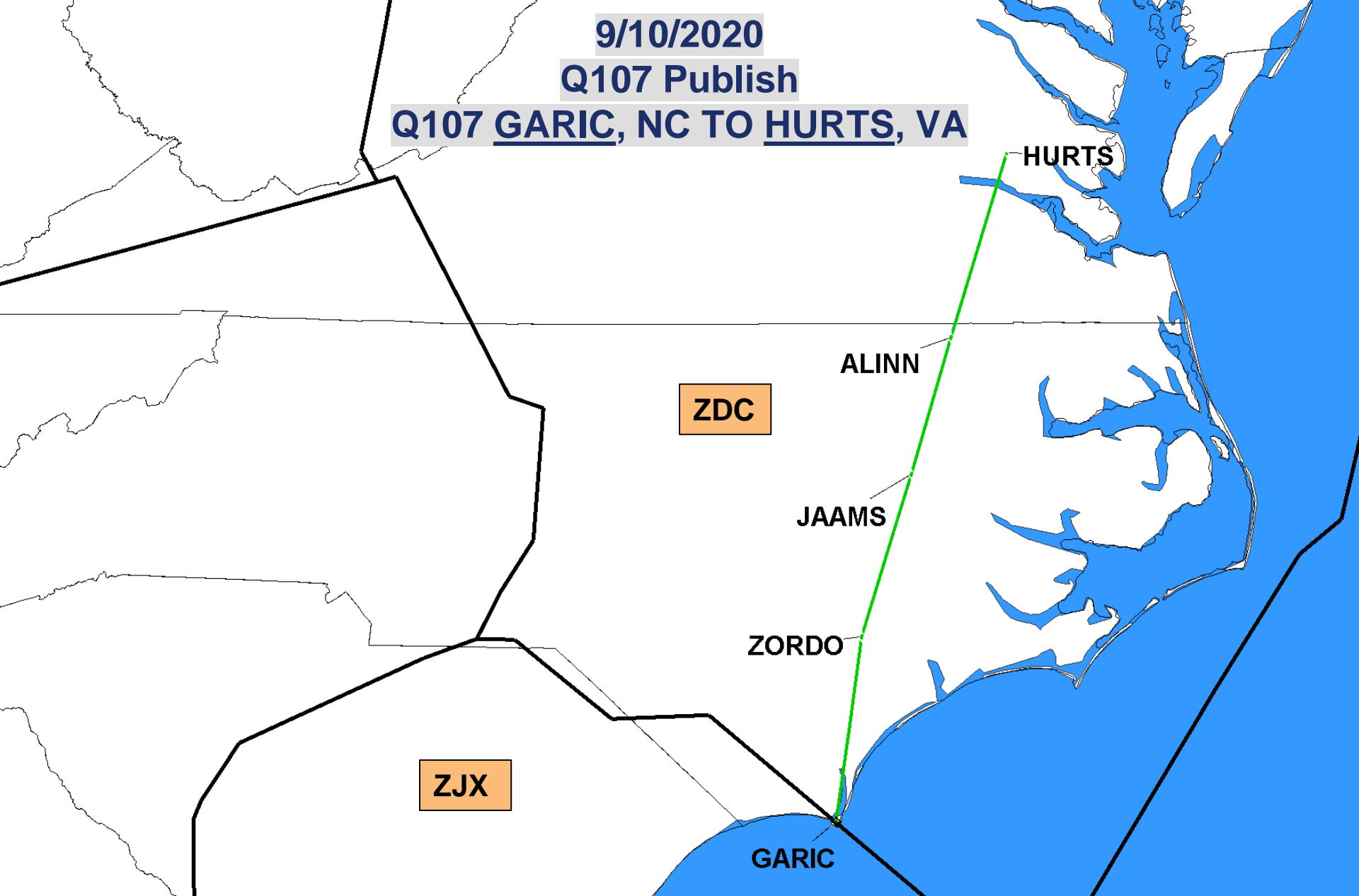

Implement on 11/5/2020

[Click to Return to Index](#)



Federal Aviation
Administration



9/10/2020

Q109 Amend

Q109 LAANA, NC DFENC, NC

DFENC

ZDC

TINKK

ZJX

LAANA

YURCK

Q109 KNOT, OG to DFENC, NC [Amended]
Amend Q109 to extend from the LAANA, NC WP northeast to DFENC, NC WP.

Implement on 11/5/2020

[Click to Return to Index](#)



Federal Aviation
Administration



9/10/2020

Q111 Publish

Q111 ZORDO, NC TO ALXEA, VA

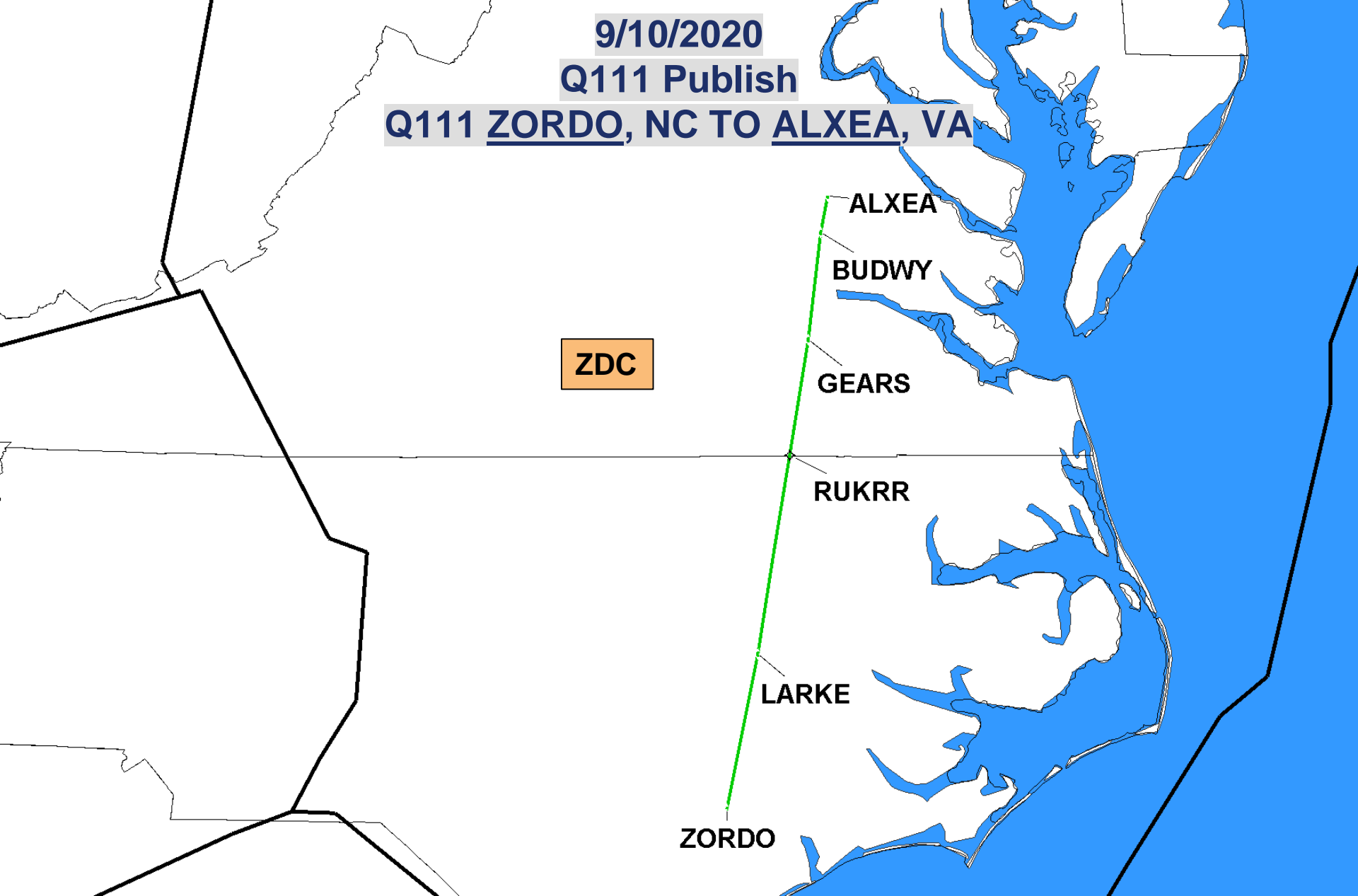

ZDC

ALXEA

BUDWY

GEARS

RUKRR

LARKE

ZORDO

Implement on 11/5/2020

[Click to Return to Index](#)



Federal Aviation
Administration



9/10/2020
Q113 Amend
Q113 SARKY, SC TO RIDDN, VA

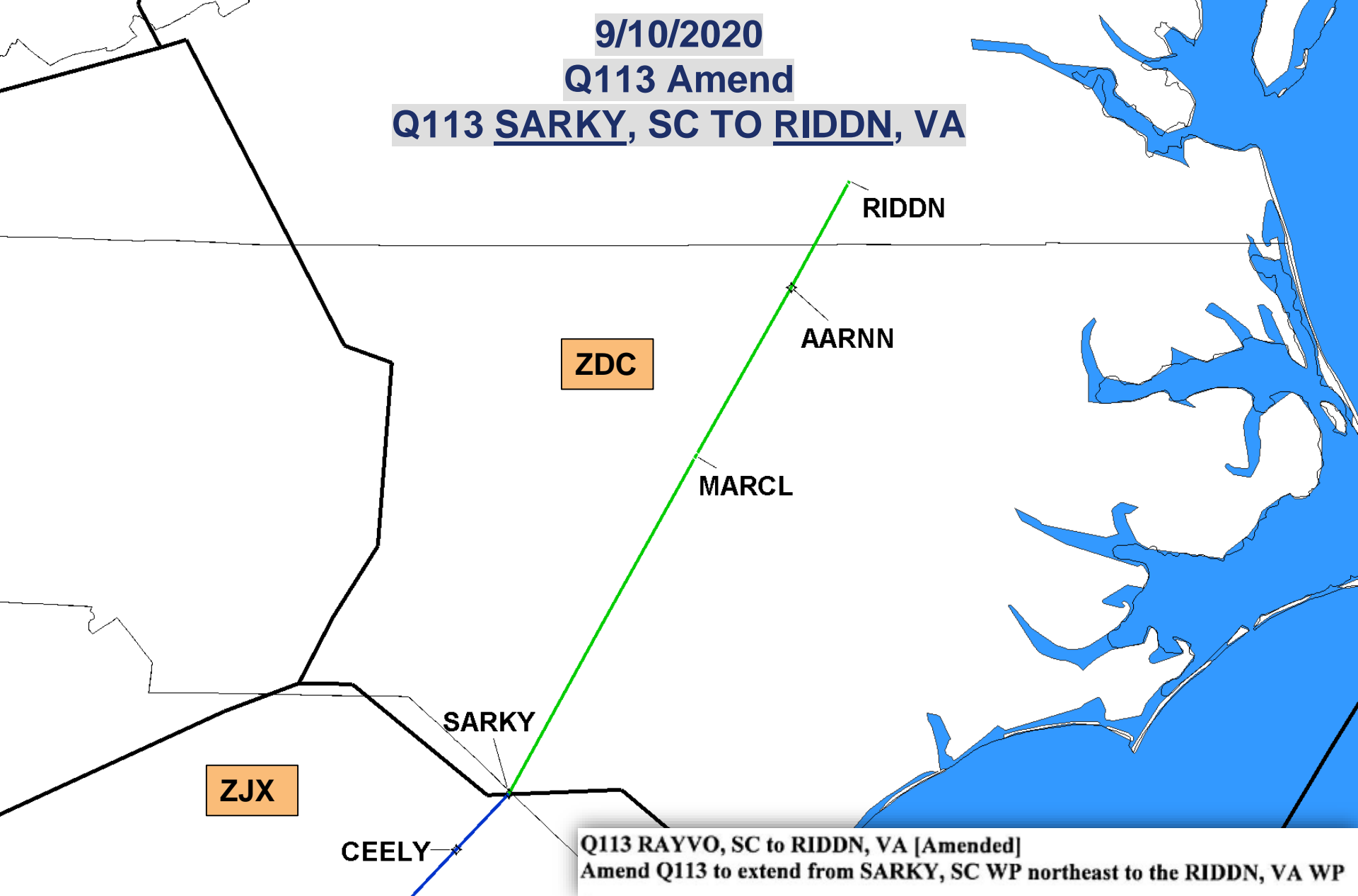

Q113 RAYVO, SC to RIDDN, VA [Amended]
Amend Q113 to extend from SARKY, SC WP northeast to the RIDDN, VA WP

Implement on 11/5/2020

[Click to Return to Index](#)



Federal Aviation
Administration



9/10/2020

Q115 Publish

Q115 GORDONSVILLE, VA (GVE) VORTAC TO ROBBINSVILLE, NJ (RBV) VORTAC

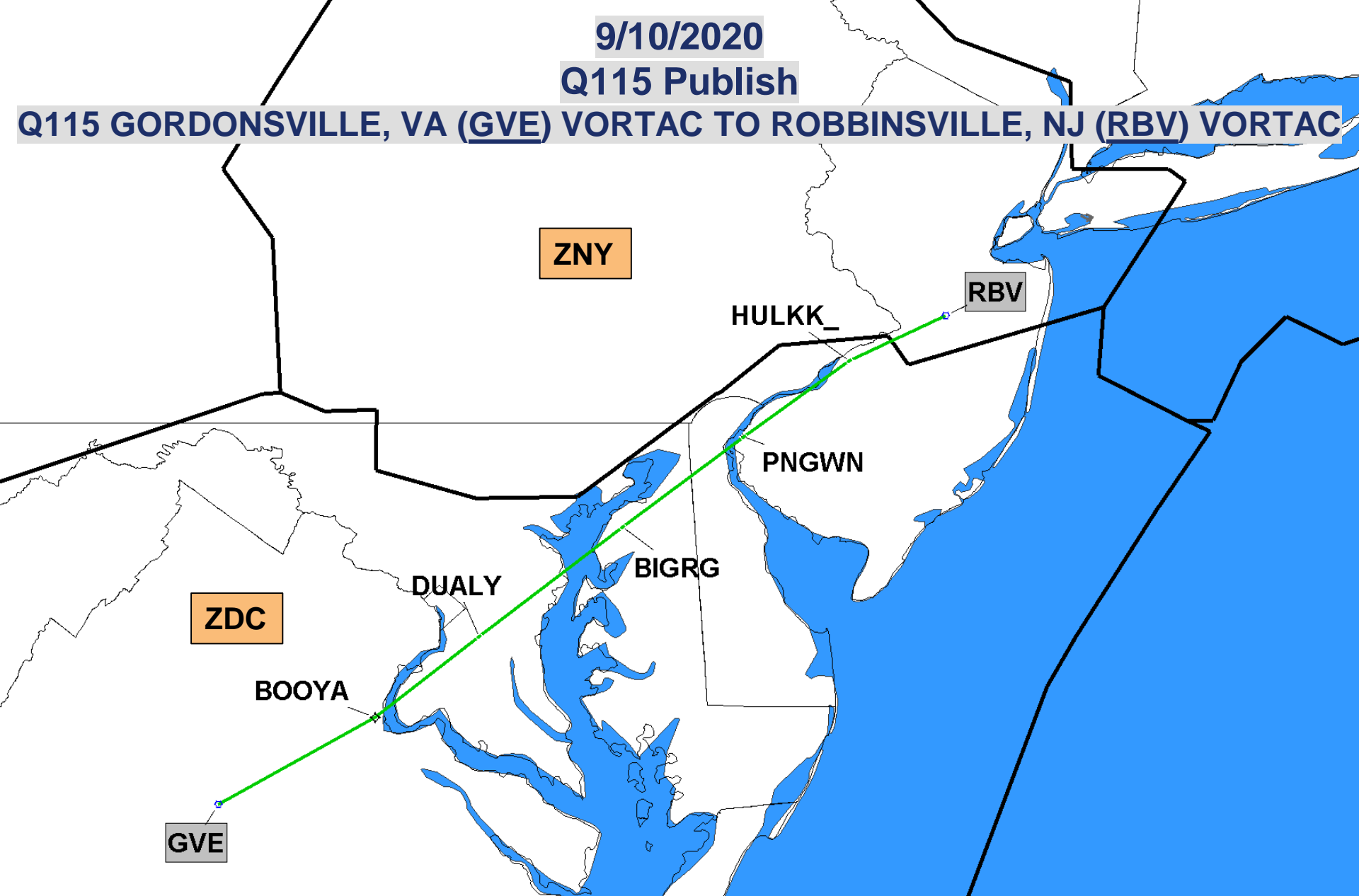

Implement on 11/5/2020

[Click to Return to Index](#)



Federal Aviation
Administration



9/10/2020

Q117 Publish

Q117 YLEEE, NC TO SAWED, VA



ZDC

SAWED

KTEEE

SUSSA

CUDLE

YLEEE

Implement on 11/5/2020

[Click to Return to Index](#)



Federal Aviation
Administration



9/10/2020

Q119 Publish

Q119 SCOOB, VA TO WESTMINSTER, MD (EMI) VORTAC

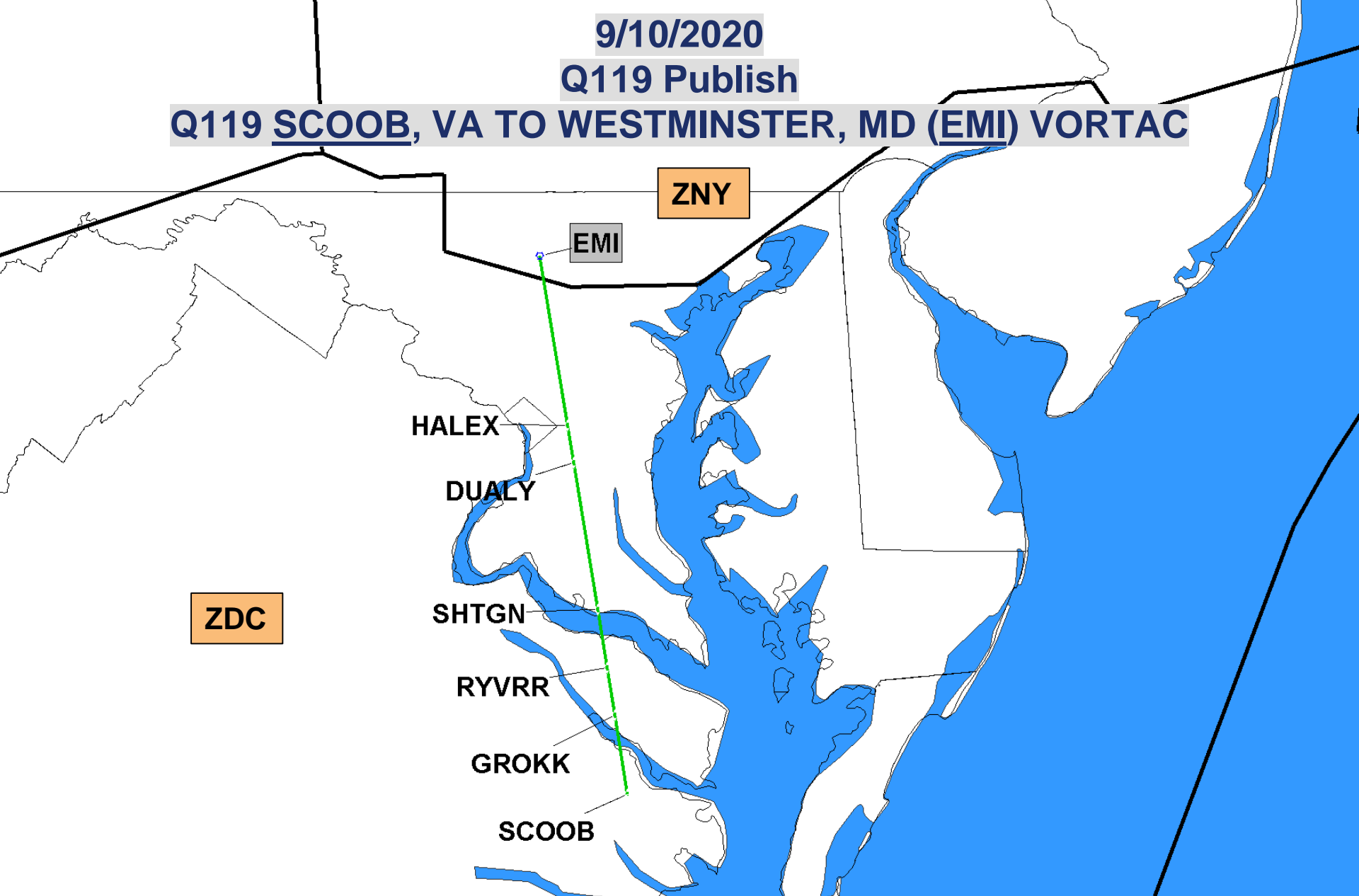

Implement on 11/5/2020

[Click to Return to Index](#)



Federal Aviation
Administration



9/10/2020

Q127 Publish

Q127 GORDONSVILLE, VA (GVE) VORTAC TO SMYRNA, DE (ENO) VORTAC

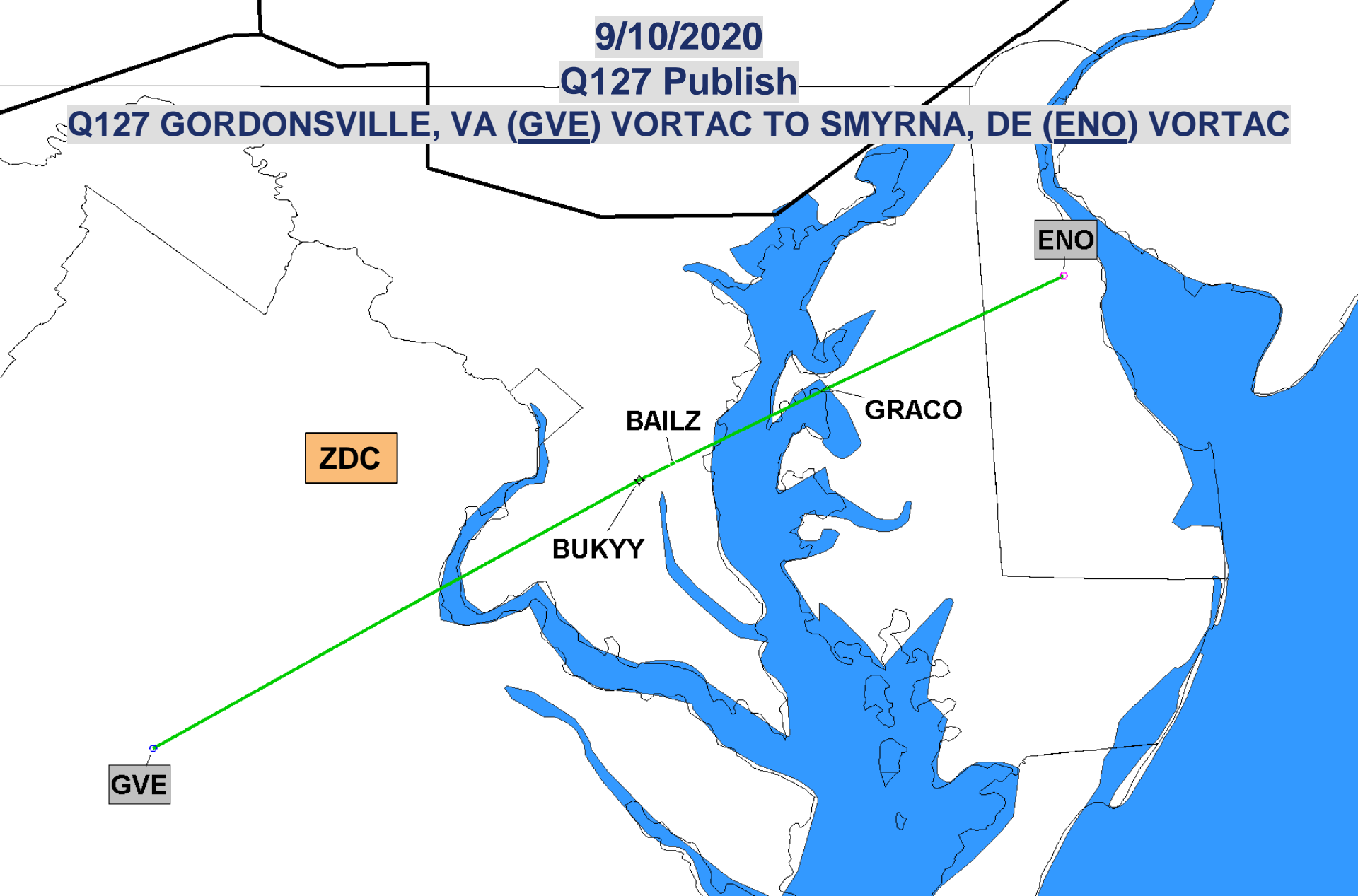

Implement on 11/5/2020

[Click to Return to Index](#)



Federal Aviation
Administration



9/10/2020
Q129 Publish
Q129 GARIC, NC TO PYTON, MD

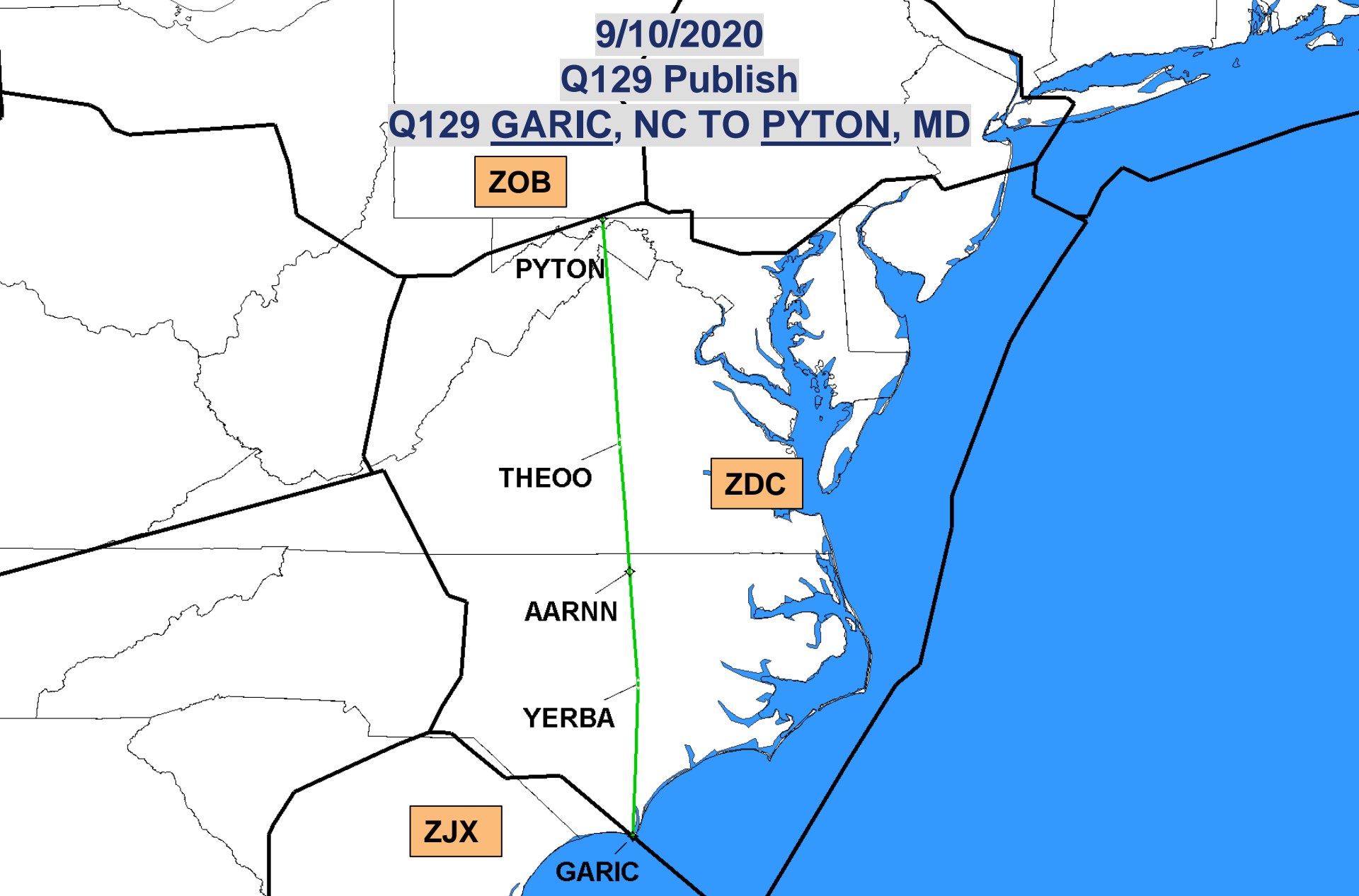

Implement on 11/5/2020

[Click to Return to Index](#)



Federal Aviation
Administration



9/10/2020

Q131 Publish

Q131 ZILLS, NC TO ZJAAY, MD

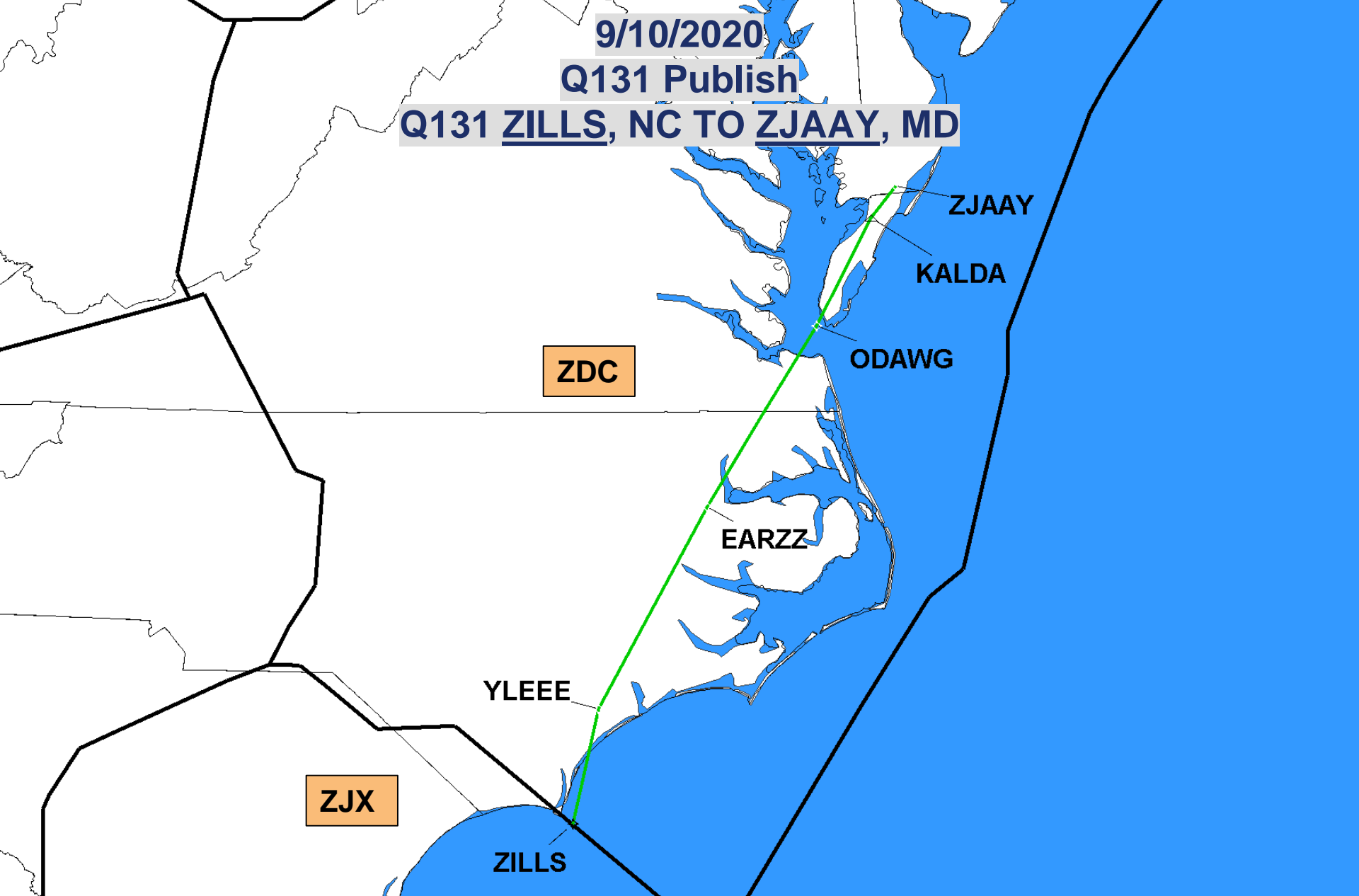

Implement on 11/5/2020

[Click to Return to Index](#)



Federal Aviation
Administration



9/10/2020
Q133 Publish
Q133 CHIEZ, NC TO PONCT, NY

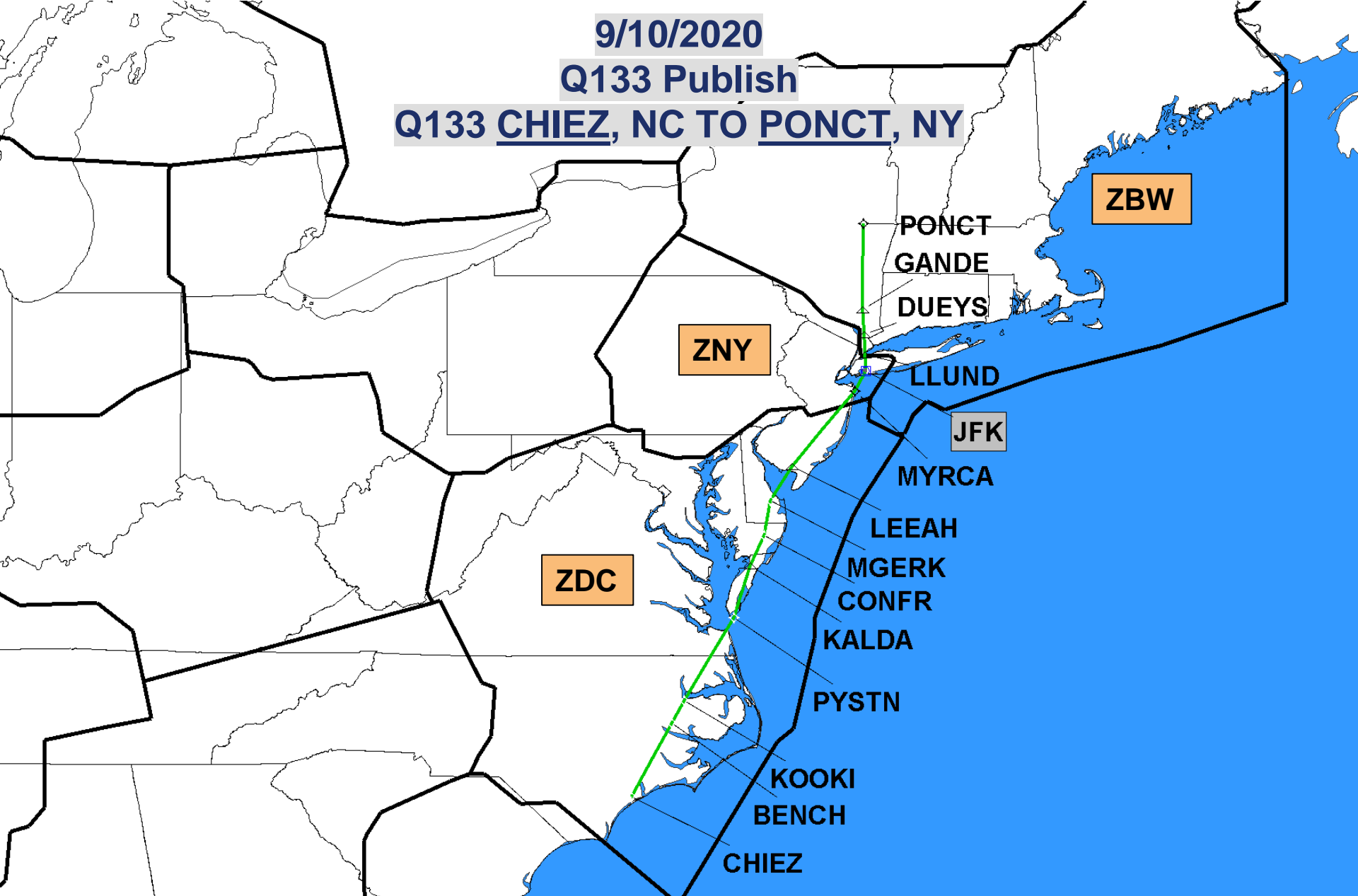

Implement on 11/5/2020

[Click to Return to Index](#)



Federal Aviation
Administration



9/10/2020
Q135 Amend
Q135 RAPZZ, NC TO CUDLE, NC

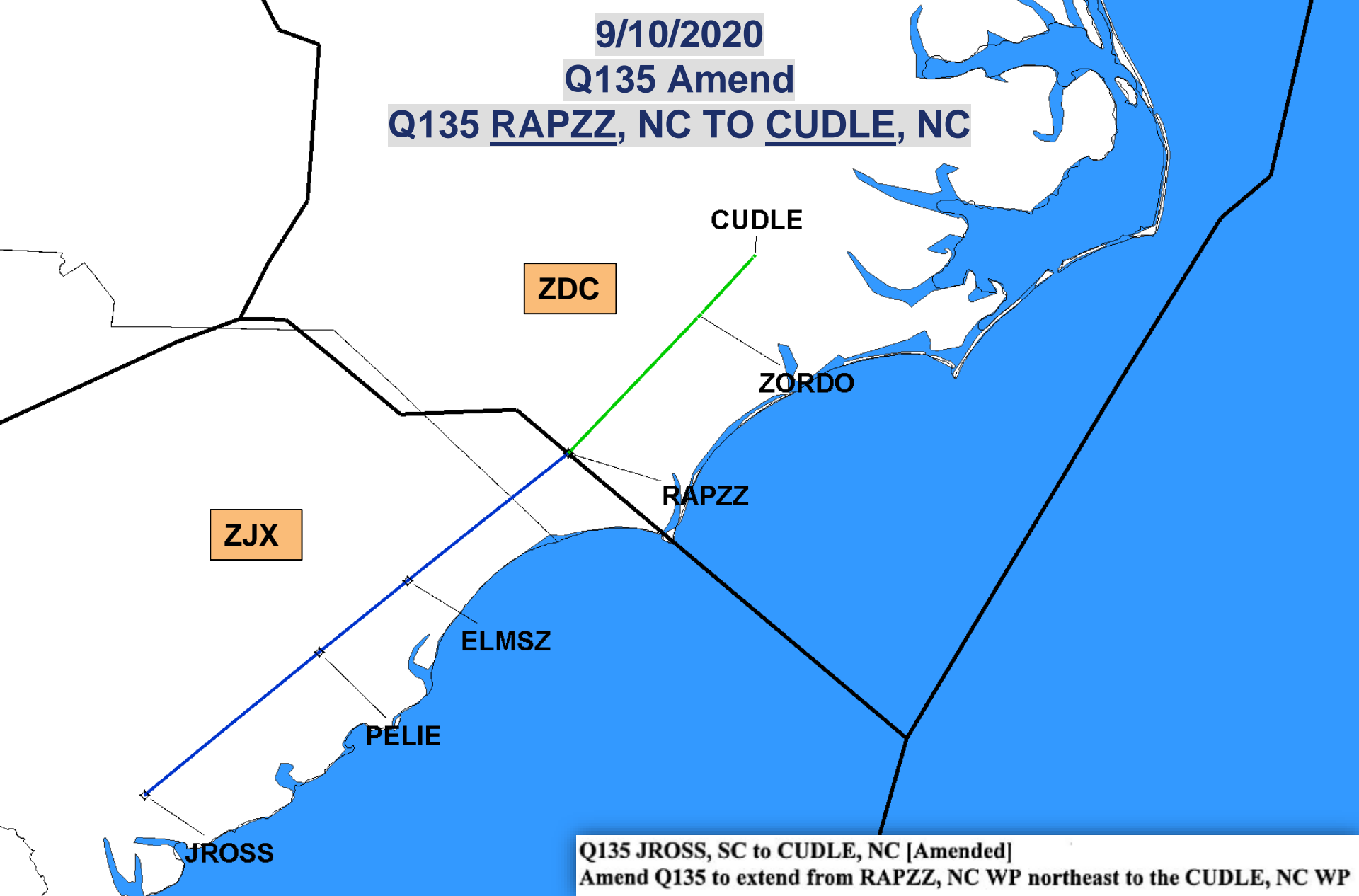

Q135 JROSS, SC to CUDLE, NC [Amended]
Amend Q135 to extend from RAPZZ, NC WP northeast to the CUDLE, NC WP

Implement on 11/5/2020

[Click to Return to Index](#)



Federal Aviation
Administration



9/10/2020

Q167 Publish

Q167 ZJAAY, MD TO SSOXS, MA

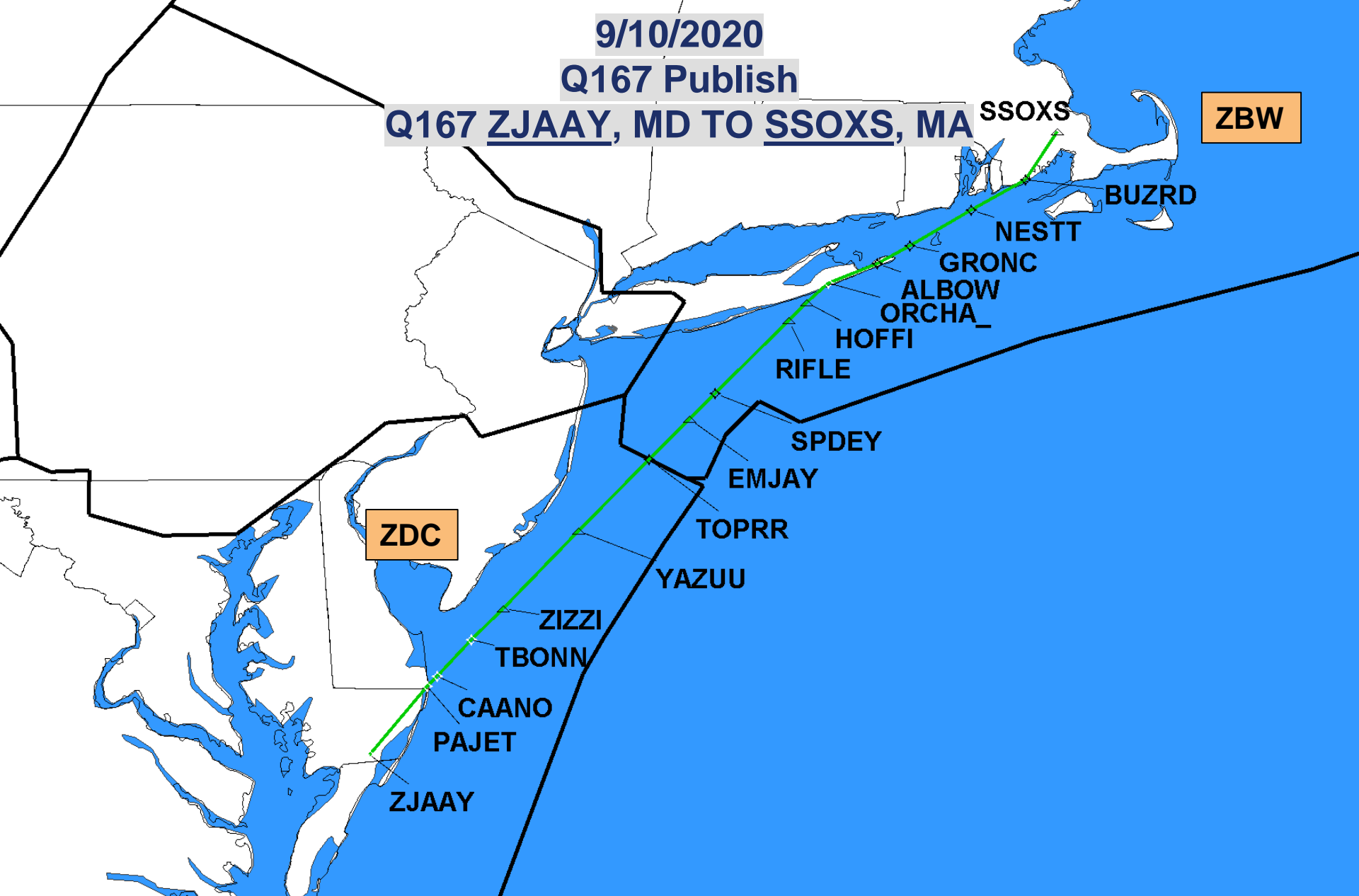

ZBW

ZDC

SSOXS

BUZRD

NESTT

GRONC

ALBOW

ORCHA_

HOFFI

RIFLE

SPDEY

EMJAY

TOPRR

YAZUU

ZIZZI

TBONN

CAANO

PAJET

ZJAAY

Implement on 11/5/2020

[Click to Return to Index](#)



Federal Aviation
Administration



9/10/2020

Q220 Publish

Q220 RIFLE, NY TO LARIE, MA

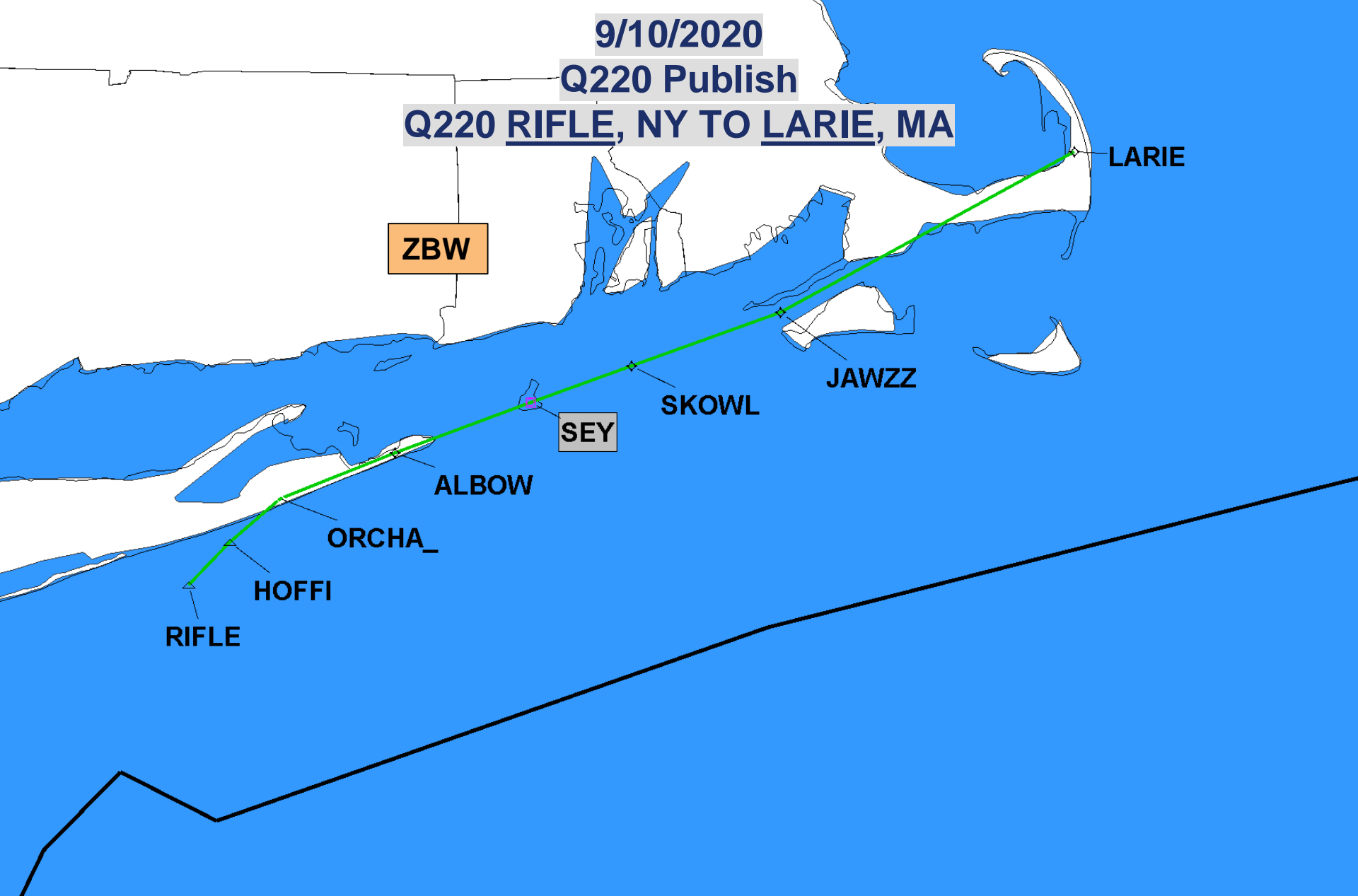

ZBW

LARIE

JAWZZ

SKOWL

SEY

ALBOW

ORCHA_

HOFFI

RIFLE

Implement on 11/5/2020

[Click to Return to Index](#)



Federal Aviation
Administration



9/10/2020
Q409 Amend
Q409 MRPIT, NC TO WHITE, NJ

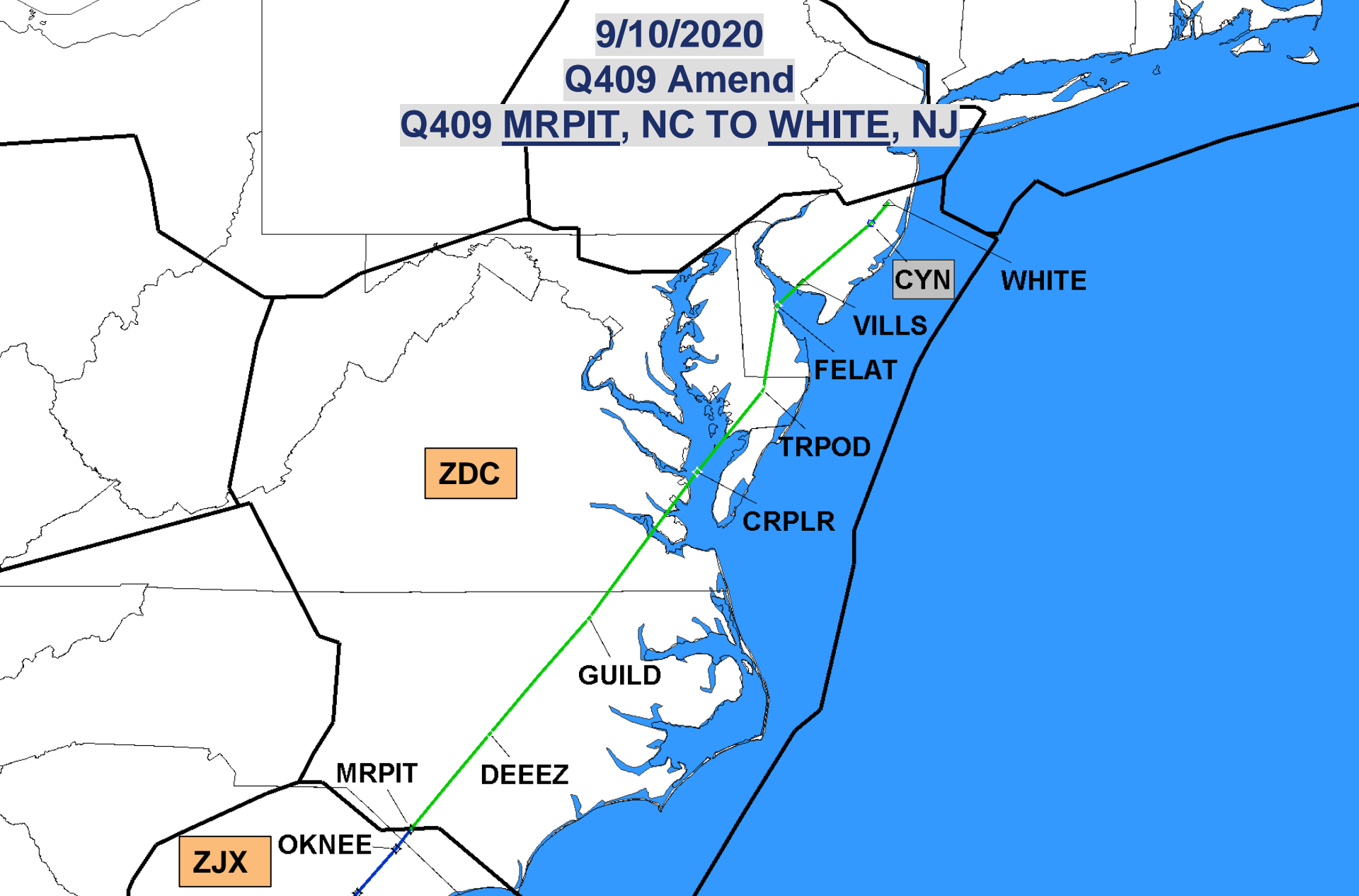

Implement on 11/5/2020

[Click to Return to Index](#)



Federal Aviation
Administration



9/10/2020

Q419 Publish

Q419 BROSS, MD TO DEER PARK, NY (DPK) VOR/DME



Implement on 11/5/2020

[Click to Return to Index](#)



Federal Aviation
Administration



9/10/2020

Q430 Publish

Q430 ZANDR, OH TO NANTUCKET, MA (ACK) VOR/DME

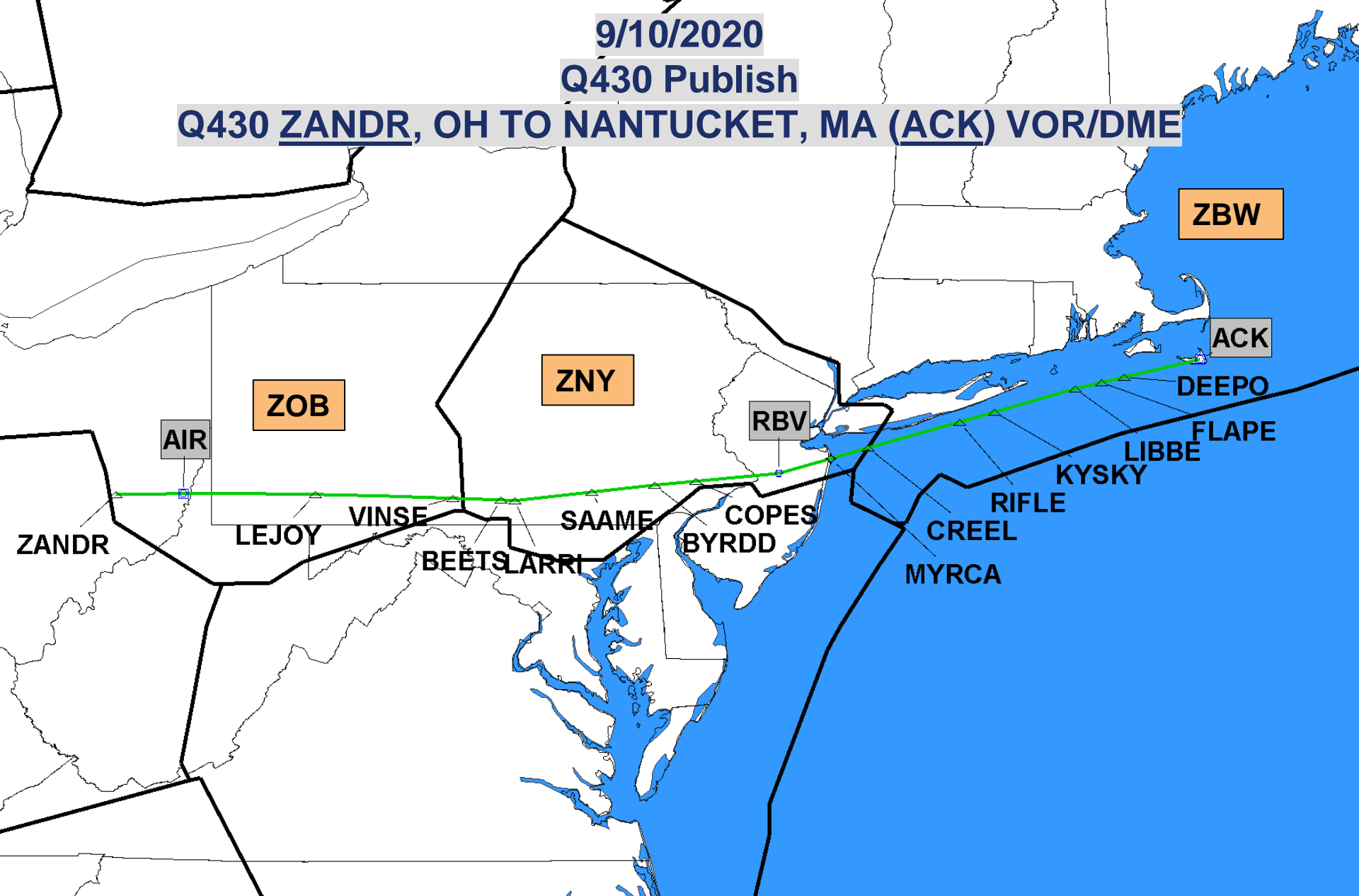

Implement on 11/5/2020

[Click to Return to Index](#)



Federal Aviation
Administration



9/10/2020
Q437 Publish
Q437 VILLS, NJ TO KOSPE, VT

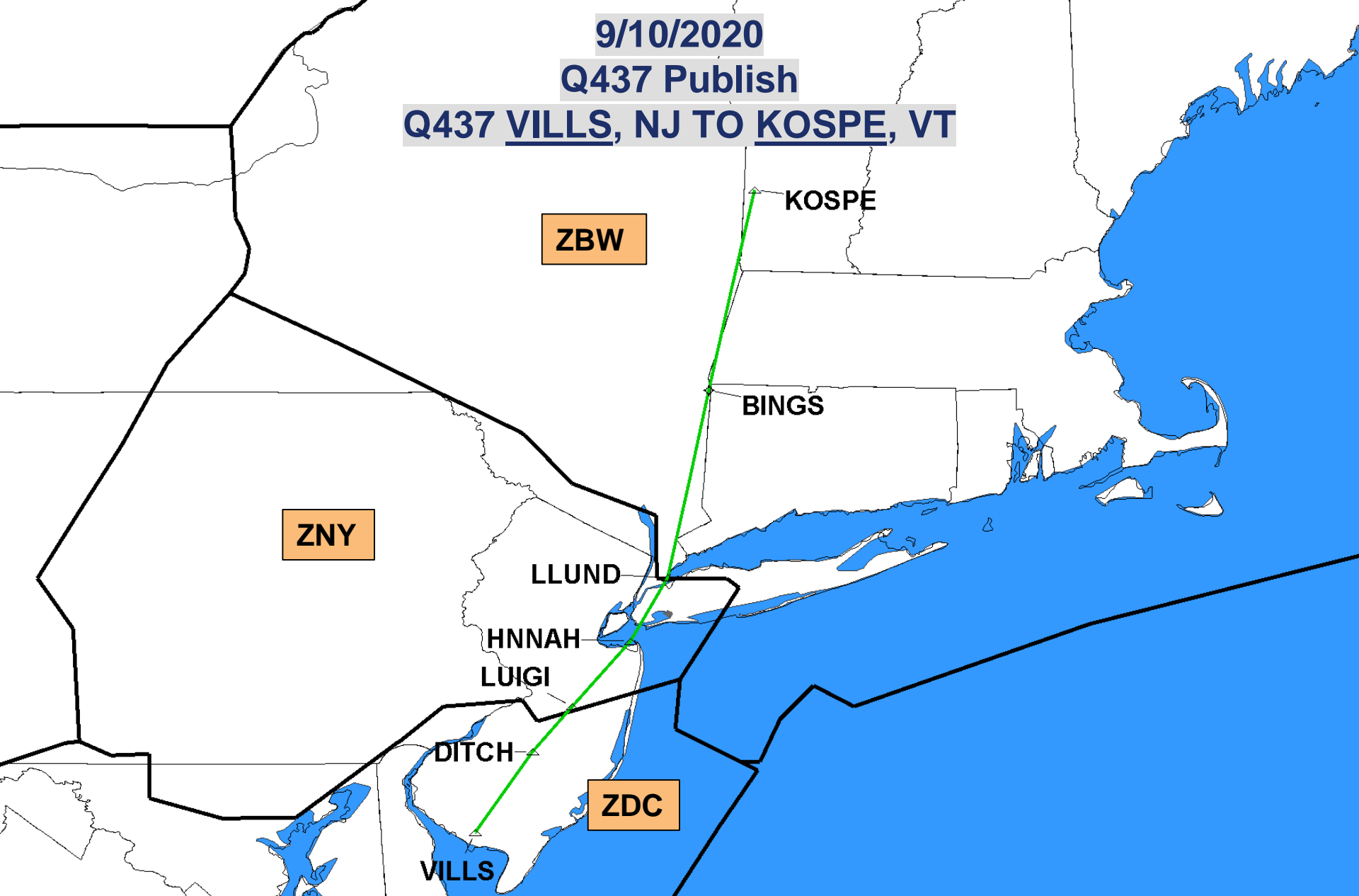

Implement on 11/5/2020

[Click to Return to Index](#)



Federal Aviation
Administration



9/10/2020

Q439 Publish

Q439 BRIGS, NJ TO PRESQUE ISLE, ME (PQI) VOR/DME

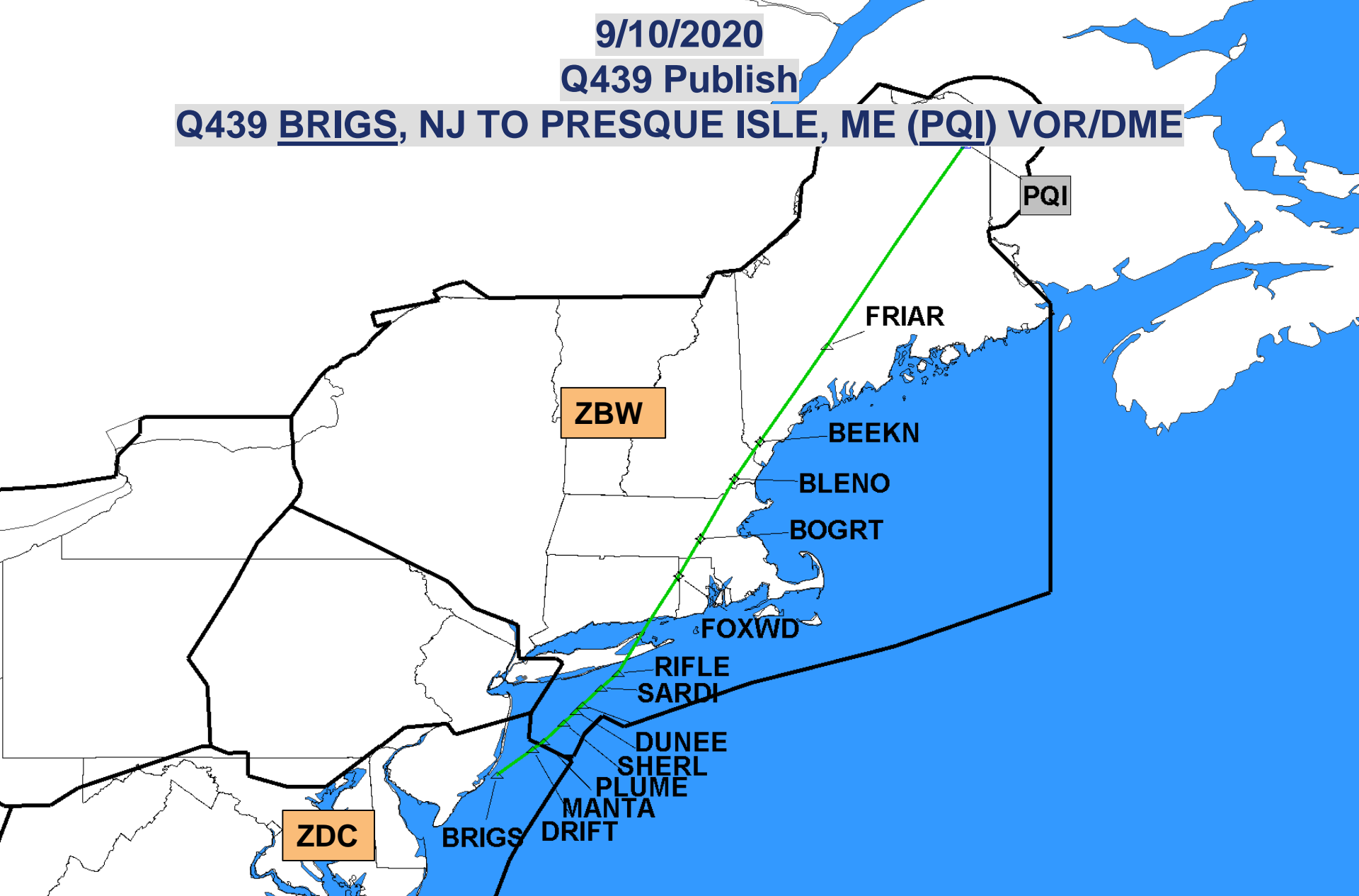

Implement on 11/5/2020

[Click to Return to Index](#)



Federal Aviation
Administration



9/10/2020

Q445 Publish

Q445 PAACK, NC TO KYSKY, NY

ZBW

KYSKY

VALCO

SHAUP

BRIGS

AVALO

WNSTN

RADDS

CONFR

JAMIE

ZDC

PAACK

Implement on 11/5/2020

[Click to Return to Index](#)



Federal Aviation
Administration



9/10/2020

Q450 Publish

Q450 HNNAH, NJ TO DEER PARK, NY (DPK) VOR/DME

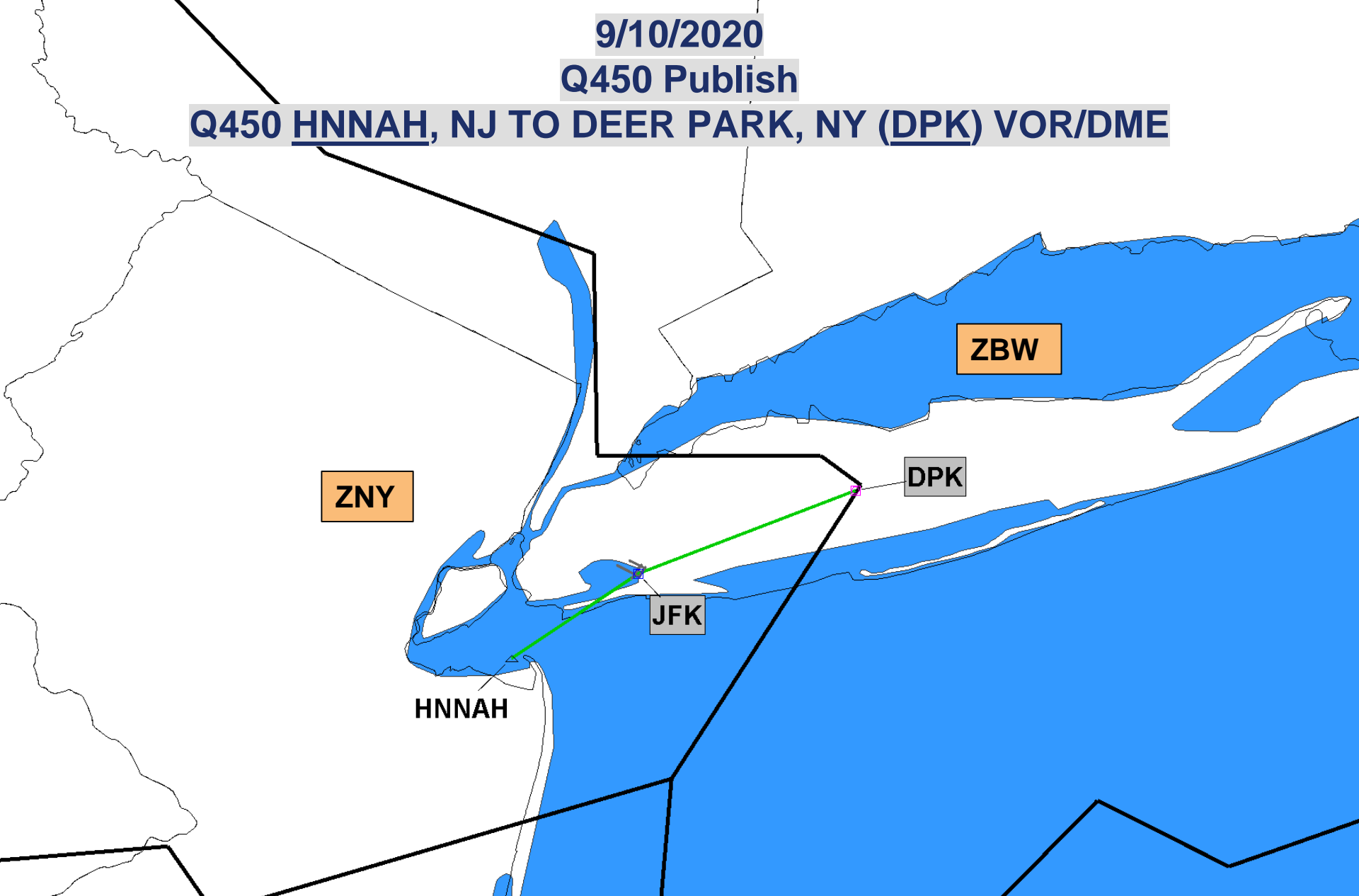

Implement on 11/5/2020

[Click to Return to Index](#)



Federal Aviation
Administration



9/10/2020
Q480 Amend
Q480 Add KYLOH & BEEKN

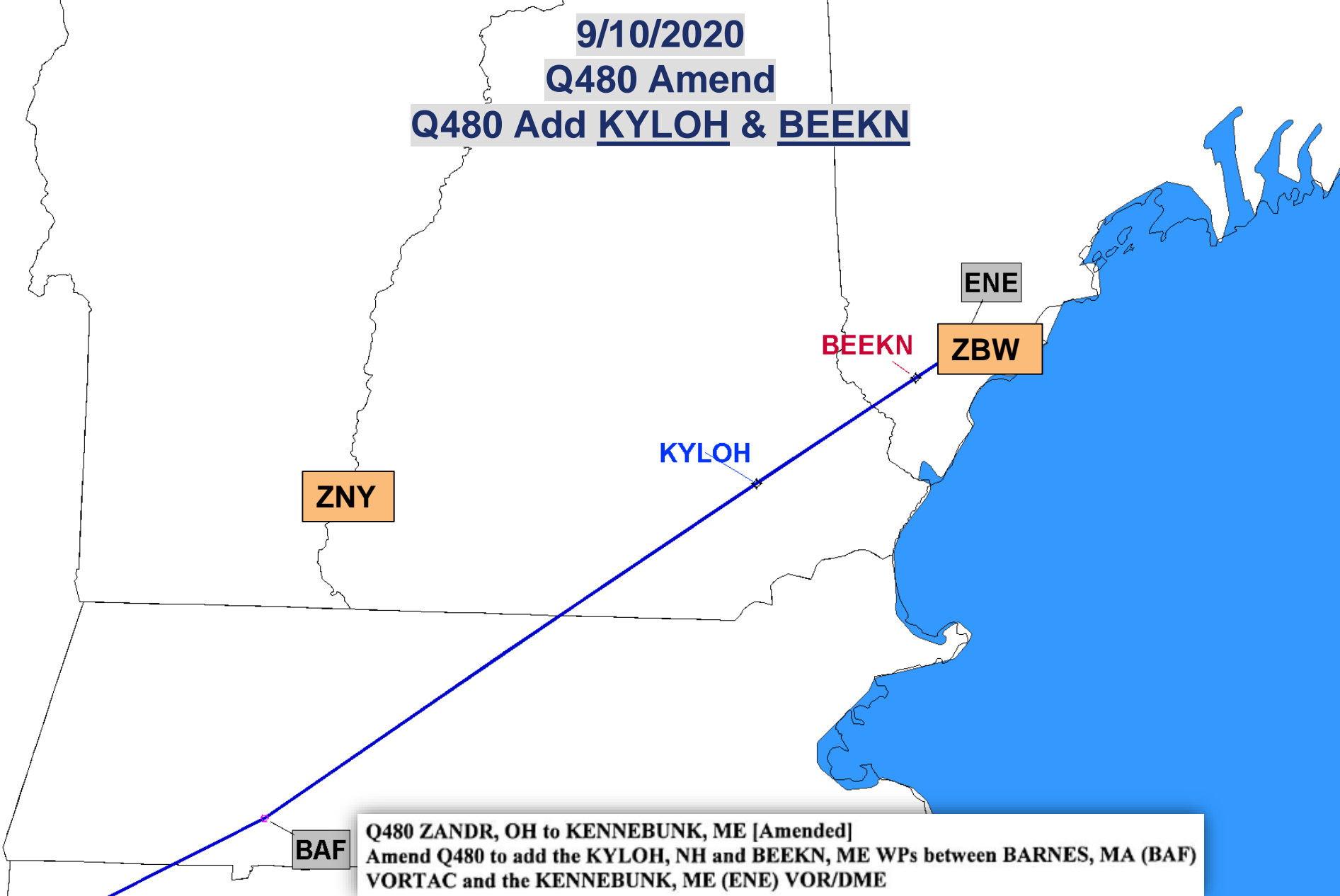

Q480 ZANDR, OH to KENNEBUNK, ME [Amended]
Amend Q480 to add the KYLOH, NH and BEEKN, ME WPs between BARNES, MA (BAF)
VORTAC and the KENNEBUNK, ME (ENE) VOR/DME

Implement on 9/10/2020 – WILL NOT BE NOTAM'D

[Click to Return to Index](#)



Federal Aviation
Administration



9/10/2020

Q481 Publish

Q481 CONFR, MD TO DEER PARK, NY (DPK) VOR/DME

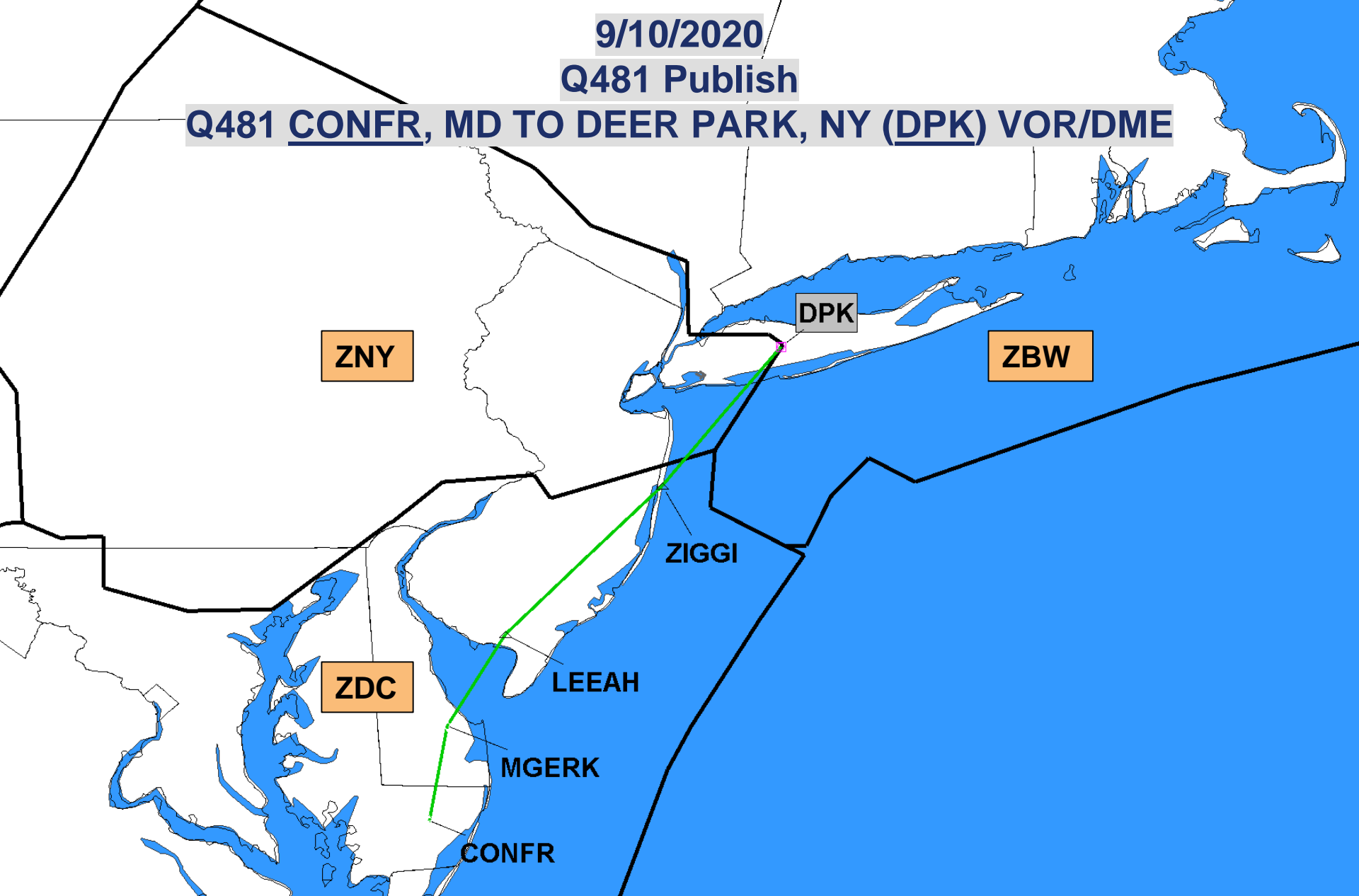

Implement on 11/5/2020

[Click to Return to Index](#)



Federal Aviation
Administration



9/10/2020

Y291 Amend

Y291 SAGGY, OA TO CHIEZ, NC

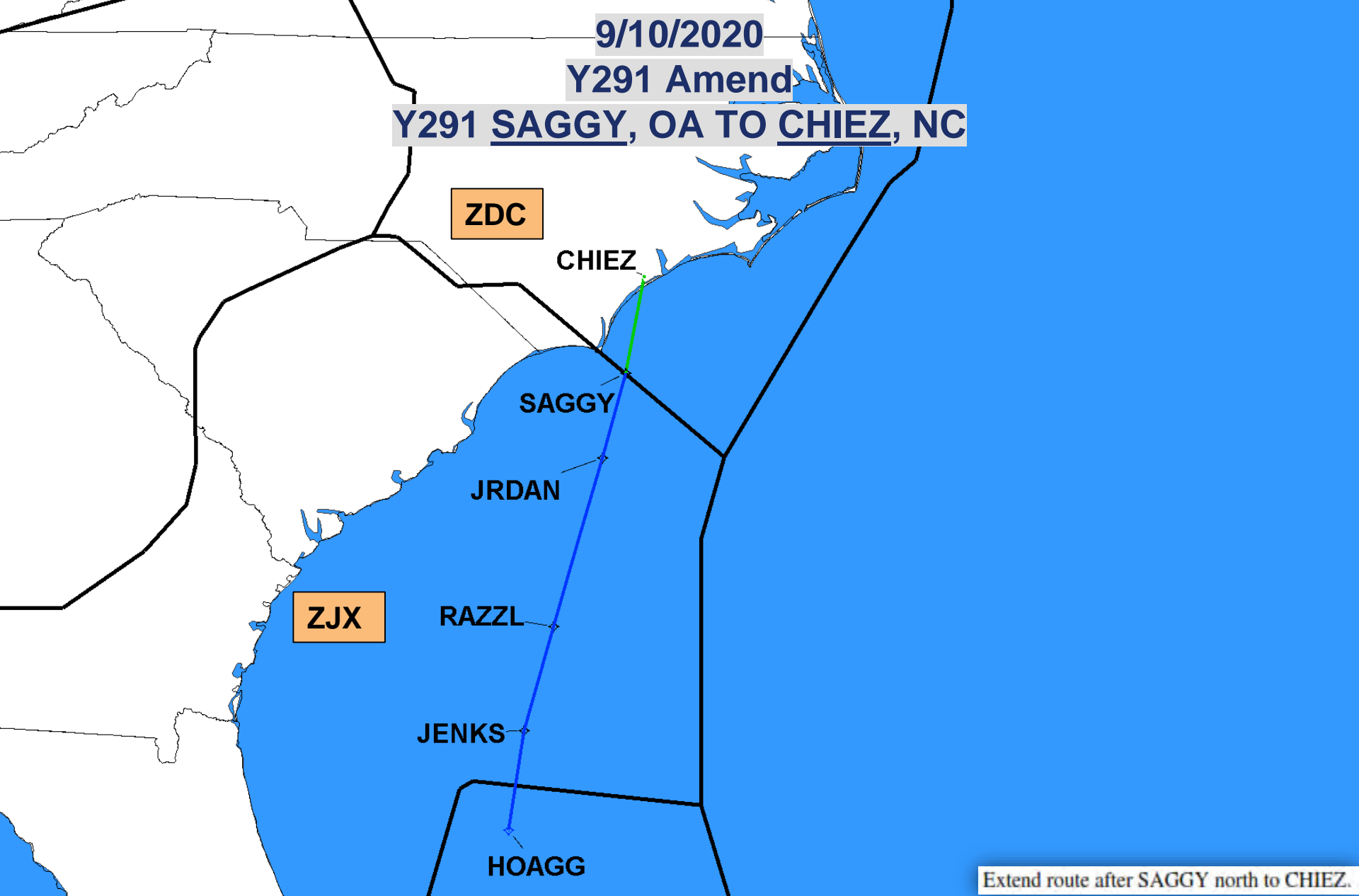

Extend route after SAGGY north to CHIEZ.

Implement on 11/5/2020

[Click to Return to Index](#)



Federal Aviation
Administration



9/10/2020

Y309 Amend

Y309 IDOLS, OA TO SKARP, NC

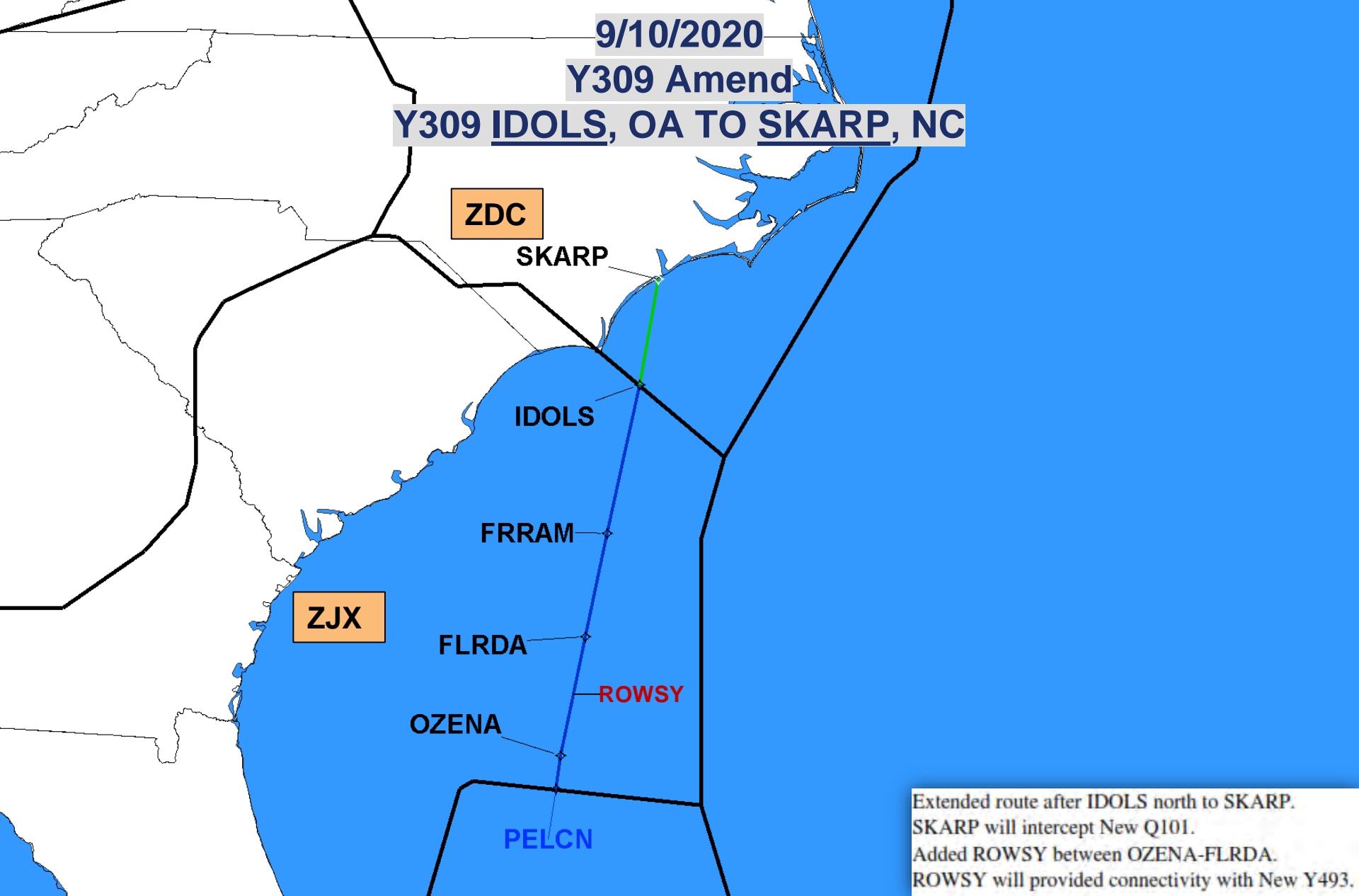

Implement IDOLS, OA TO SKARP on 11/5/2020

[Click to Return to Index](#)



Federal Aviation
Administration



9/10/2020

Y319 Amend

Y319 IDOLS, OA TO SKARP, NC

ZDC

SKARP

IDOLS

JAZZI

TYCAL

COACH

OHLAA

ZJX

Extended route after IDOLS north to SKARP.
SKARP will intercept New Q101.
Added COACH between OHLAA-TYCAL.
COACH will provide connectivity with New Y493.

Implement IDOLS, OA TO SKARP on 11/5/2020

[Click to Return to Index](#)



Federal Aviation
Administration



9/10/2020

Y323 Amend

Y323 IDOLS, OA TO SKARP, NC

ZDC

SKARP

IDOLS

PRTHR

ZJX

WEAKK

CARPX

Extended route after IDOLS north to SKARP.

SKARP will intercept New Q101.

Moved WEAKK 3.62 nm south to intercept, provide connectivity with New Y493.

Implement IDOLS, OA TO SKARP on 11/5/2020

[Click to Return to Index](#)



Federal Aviation
Administration



11/5/2020

Delete/Amend 32 J-Routes/Q-Routes

- **Delete 22 J-Routes**

- J55, J62, J79, J109, J121, J150, J165, J174, J191, J193, J207, J209, J222, J225, J230, J506, J561, J563, J570, J573, J582, J585

- **Amend 9 J-Routes**

- J2, J14, J24, J37, J39
J42, J52, J61, J68

- **Delete 1 Q-Route**

- Q108

- **6 ARTCCs**

- ZBW, ZNY, ZDC, ZTL
ZJX, ZOB

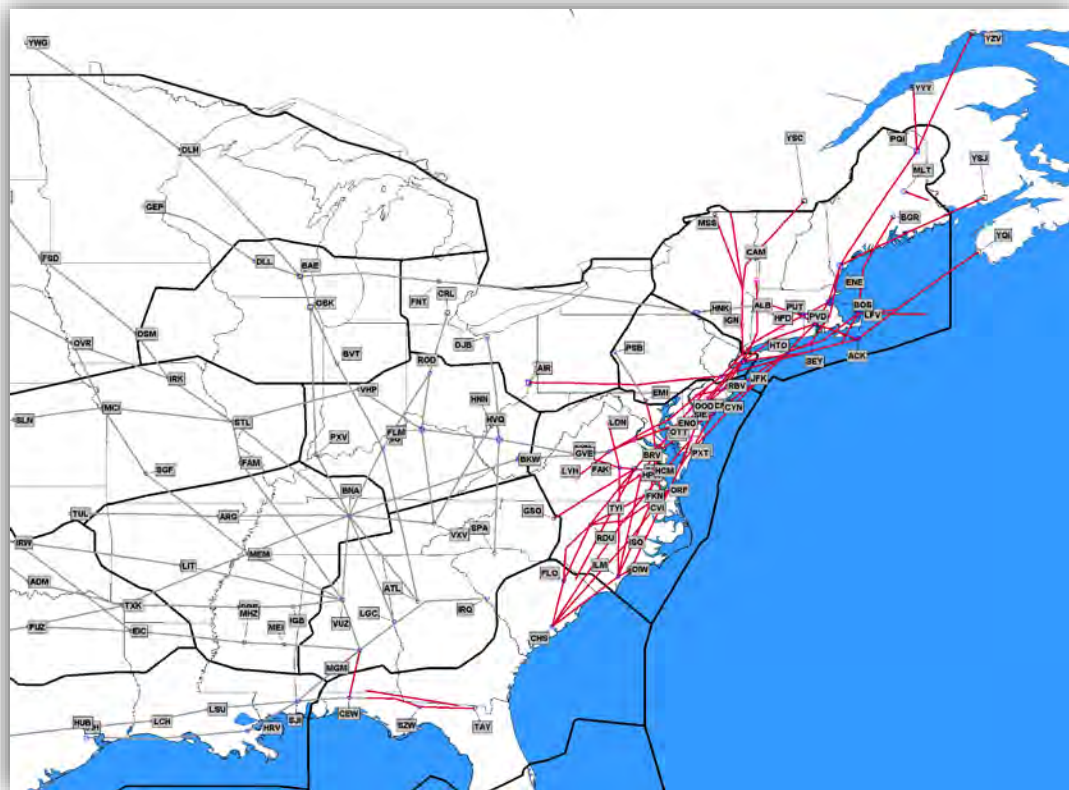

Red Routes/Segments Deleted



Federal Aviation
Administration



11/5/2020

J2 Cancel Segment
J2 DEFUN, FL to Taylor (TAY), FL

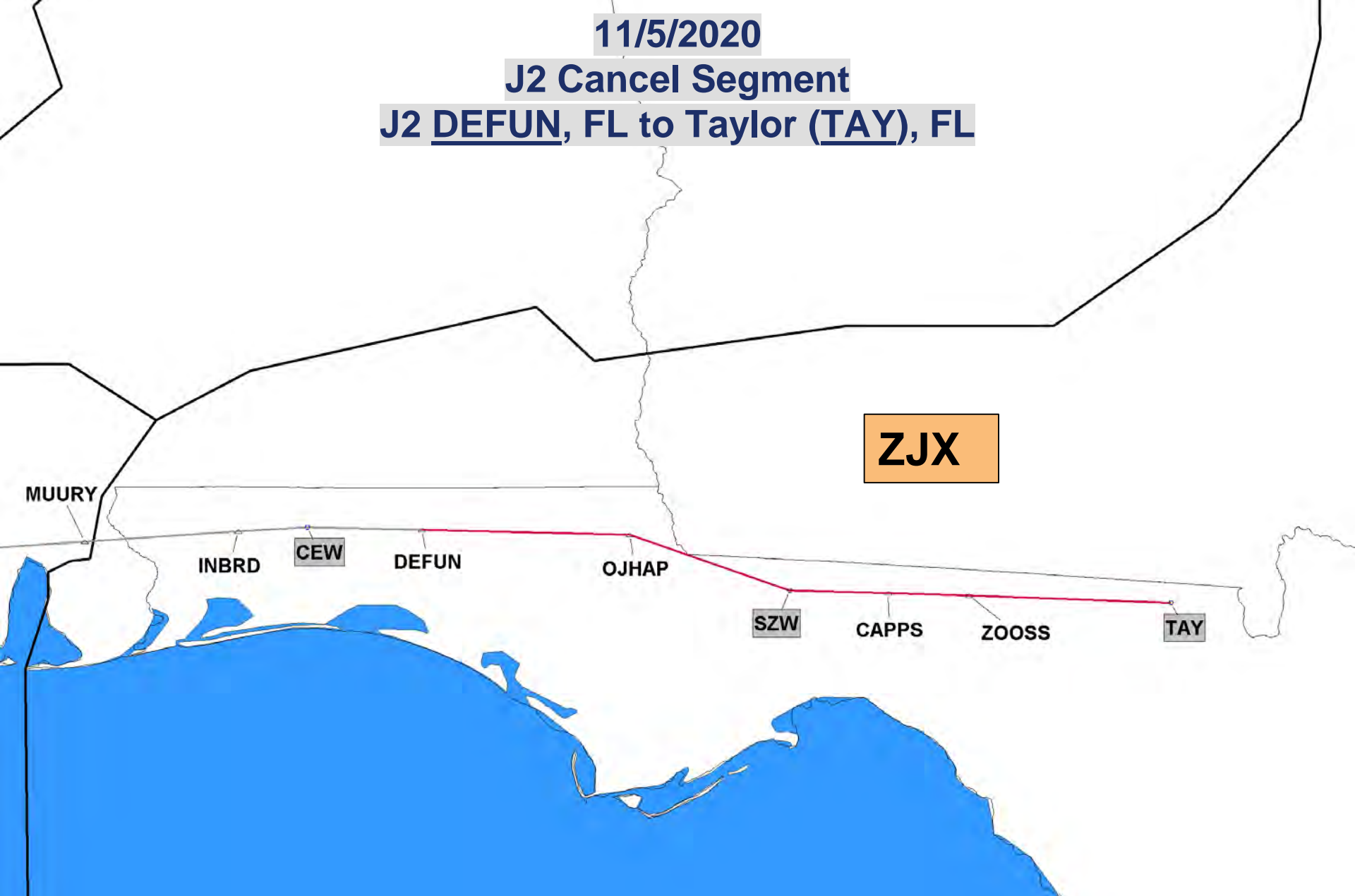

Red Segment Being Deleted

[Click to Return to Index](#)



Federal Aviation
Administration



11/5/2020

J14 Cancel Segment

J14 Greensboro (GSO), NC to Patuxent (PXT), MD

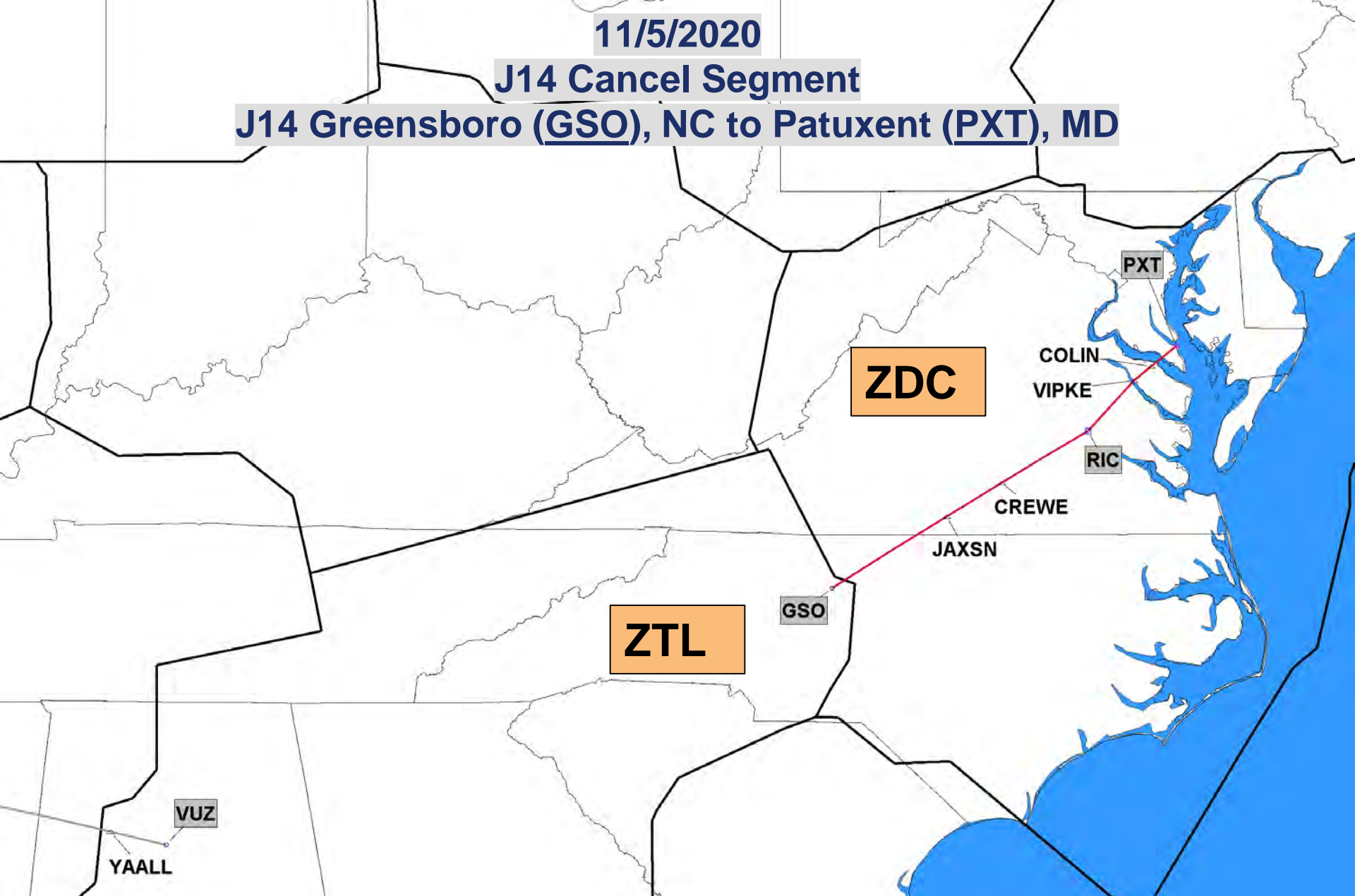

Red Segment Being Deleted

[Click to Return to Index](#)



Federal Aviation
Administration



11/5/2020

J24 Cancel Segment

J24 Montebello (MOL), VA; to Harcum (HCM), VA

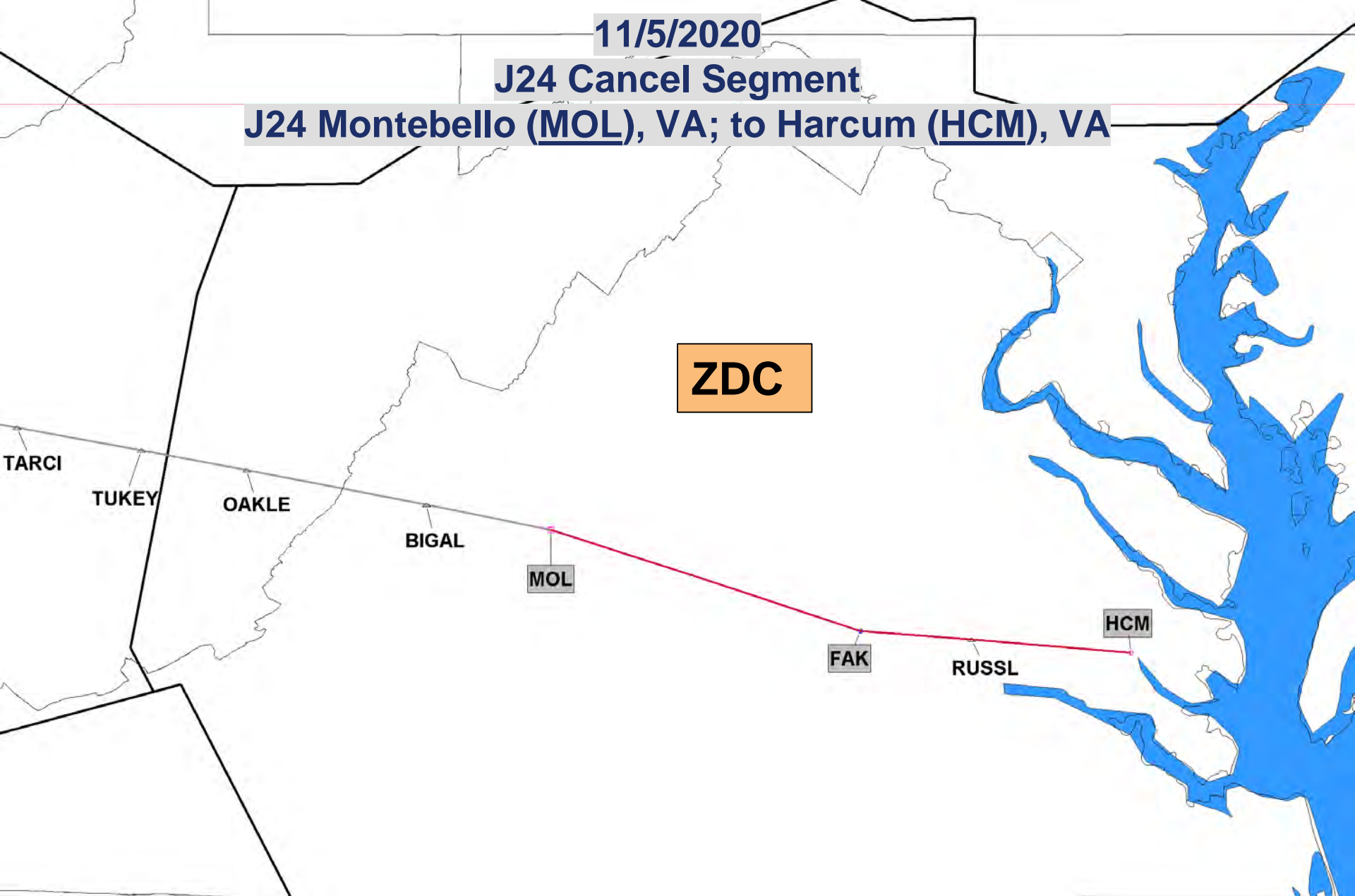

Red Segment Being Deleted

[Click to Return to Index](#)



Federal Aviation
Administration



11/5/2020

J37 Cancel Segment

J37 Lynchburg (LYH), VA; to Massena (MSS), NY

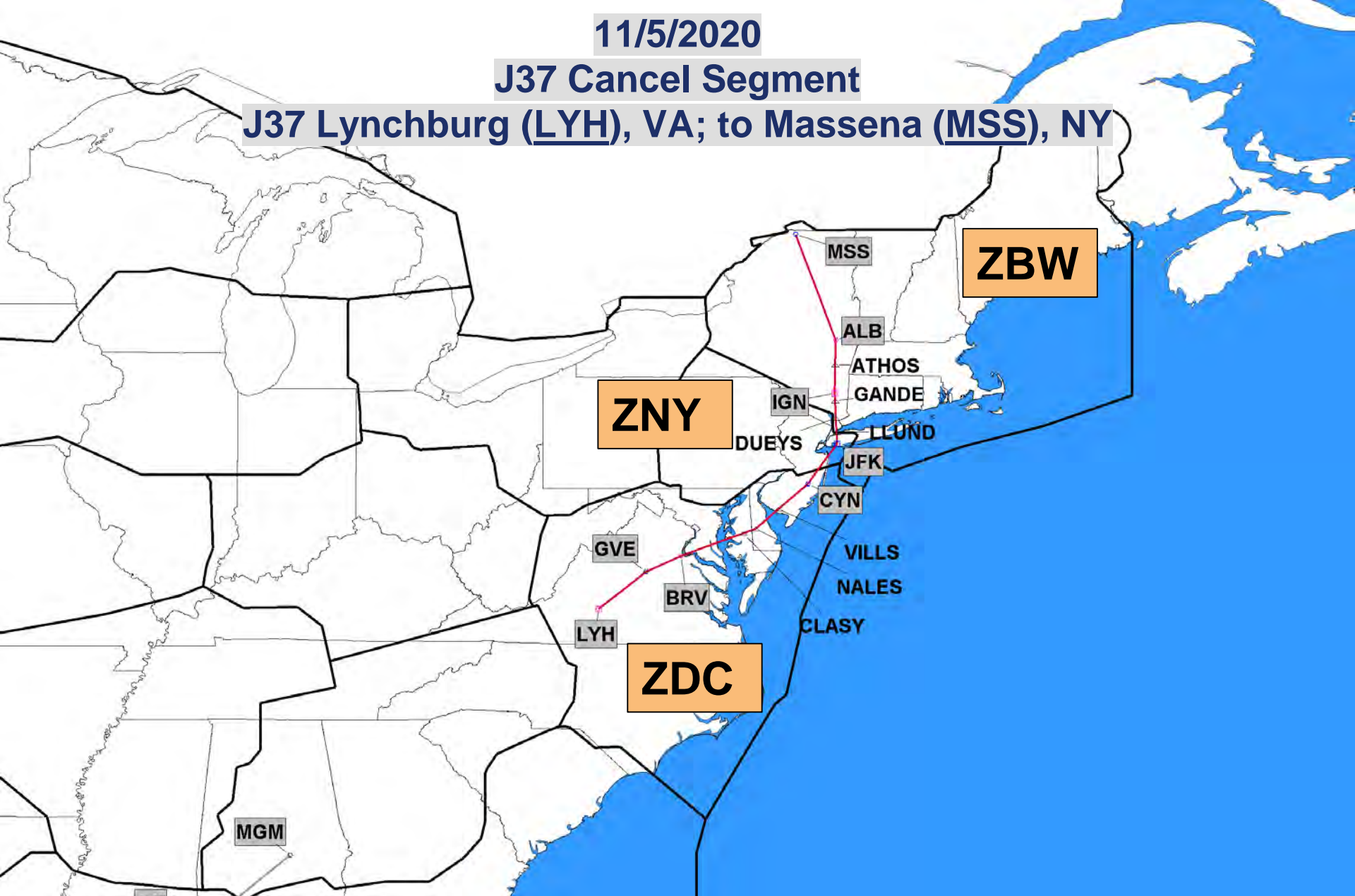

Red Segment Being Deleted

[Click to Return to Index](#)



Federal Aviation
Administration



11/5/2020

J39 Cancel Segment

J39 Crestview (CEW), FL to Montgomery (MGM), AL

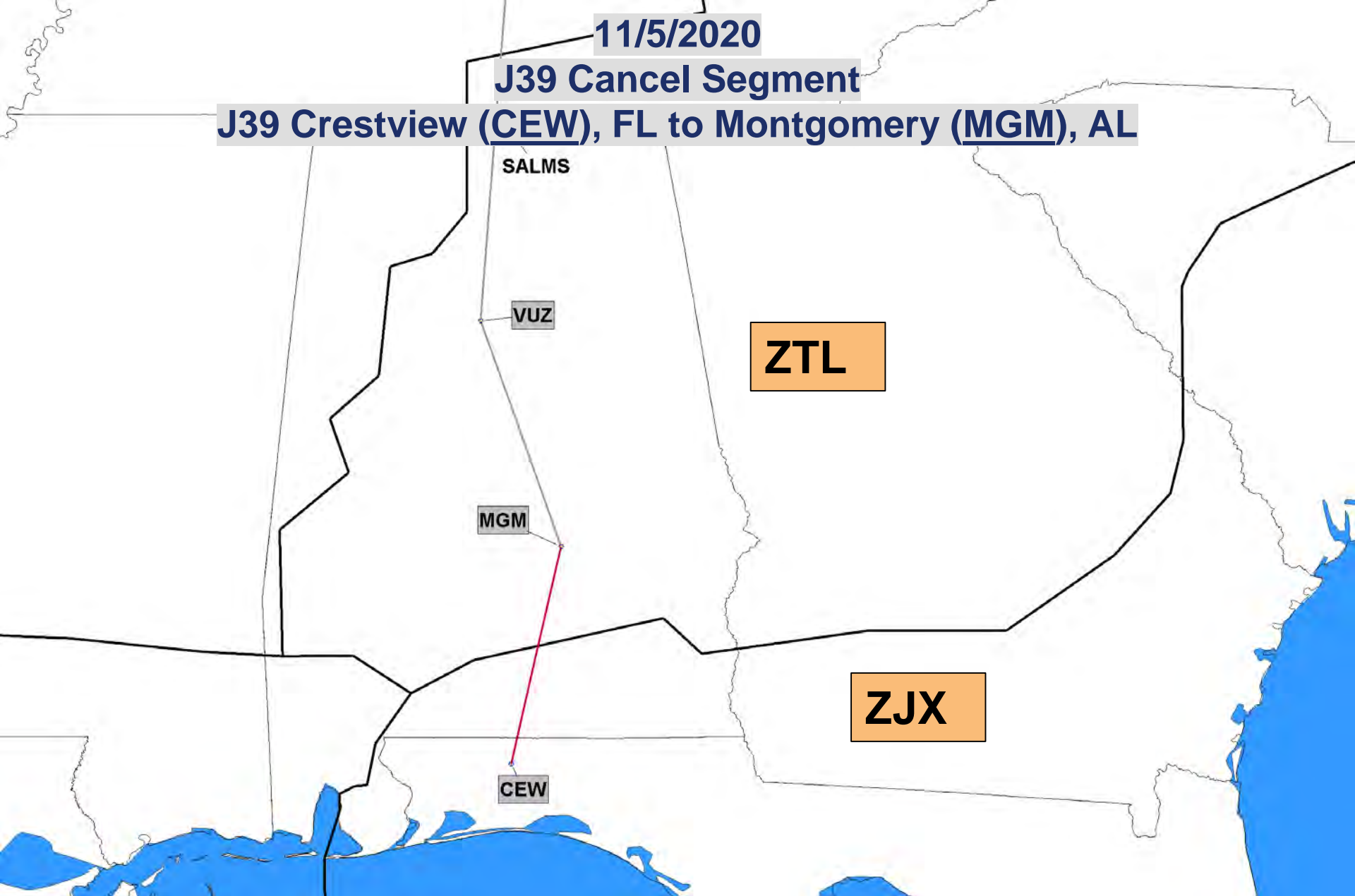

Red Segment Being Deleted

◀ Click to Return to Index



Federal Aviation
Administration



11/5/2020

J42 Cancel Segment

J42 Gordonsville (GVE), VA to Boston (BOS), MA

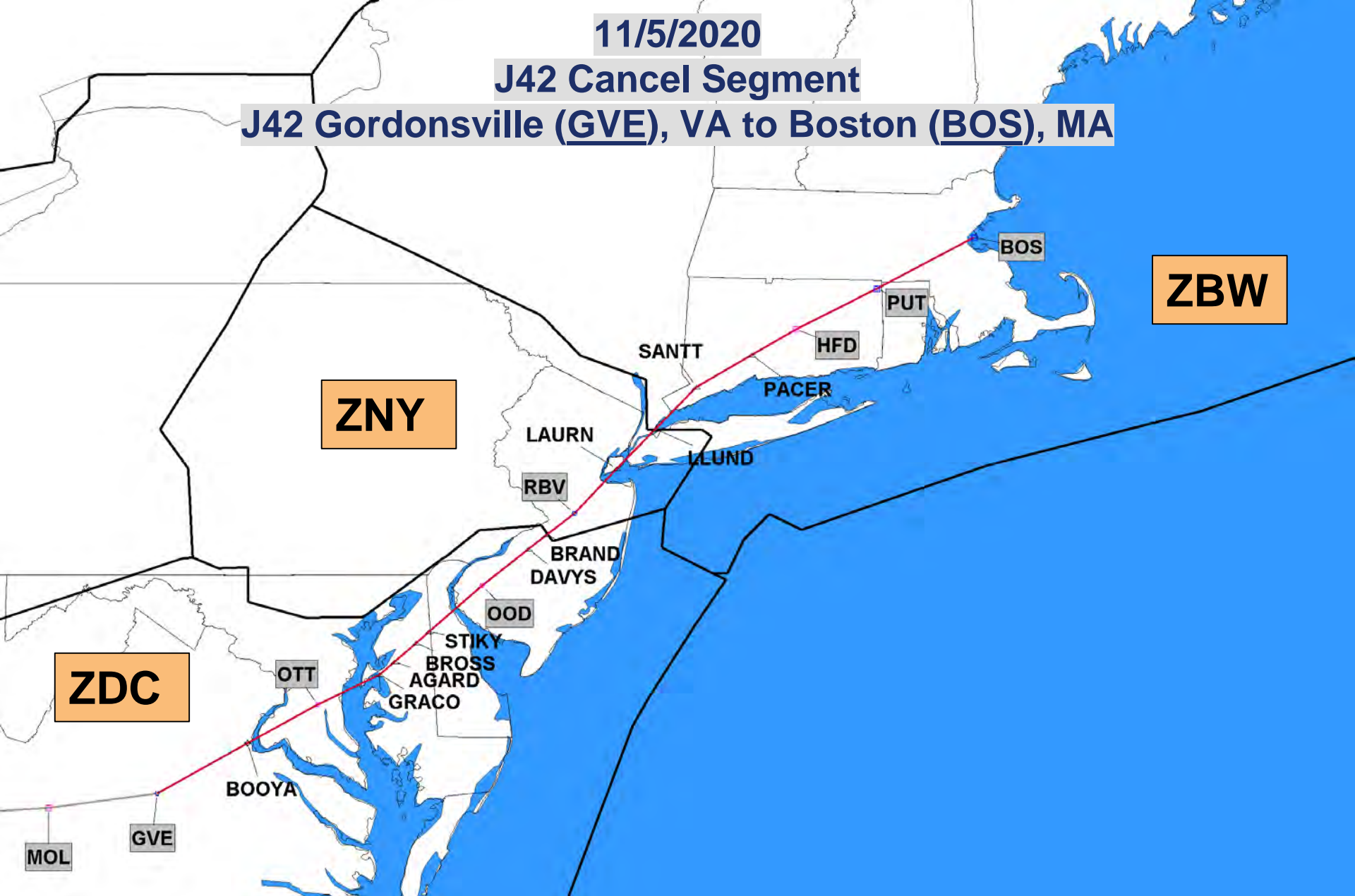

Red Segment Being Deleted

[Click to Return to Index](#)



Federal Aviation
Administration



11/5/2020

J52 Cancel Segment

J52 TUBAS, NC to Richmond (RIC), VA

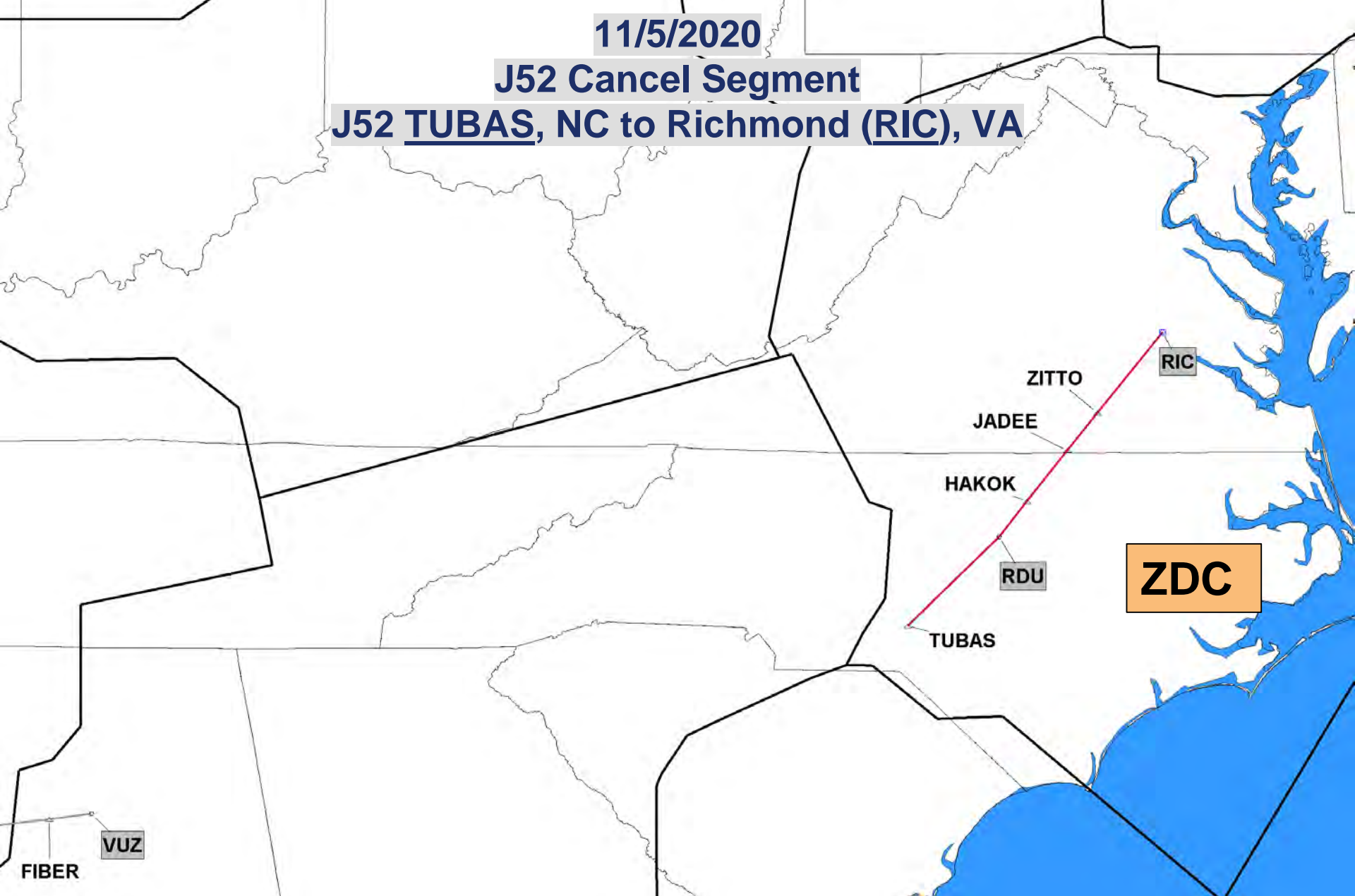

Red Segment Being Deleted

[Click to Return to Index](#)



Federal Aviation
Administration



11/5/2020

J55 Completely Deleted

J55 Charleston (CHS), SC to Presque Isle (PQI), ME

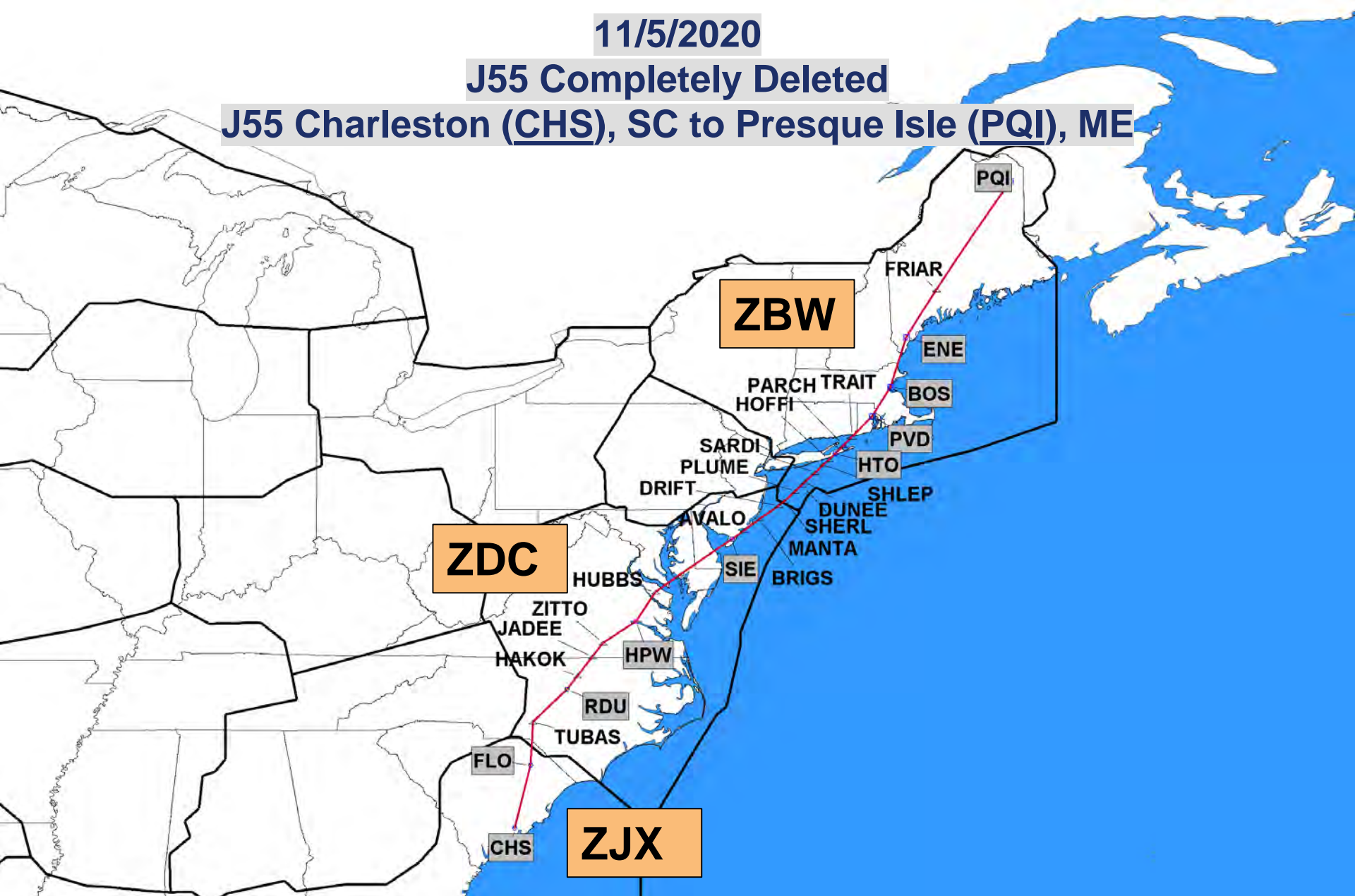

J-Route Deleted in its Entirety

[Click to Return to Index](#)



Federal Aviation
Administration



11/5/2020

J61 Cancel Segment

J61 EDDYS, NC to Westminster (EMI), MD

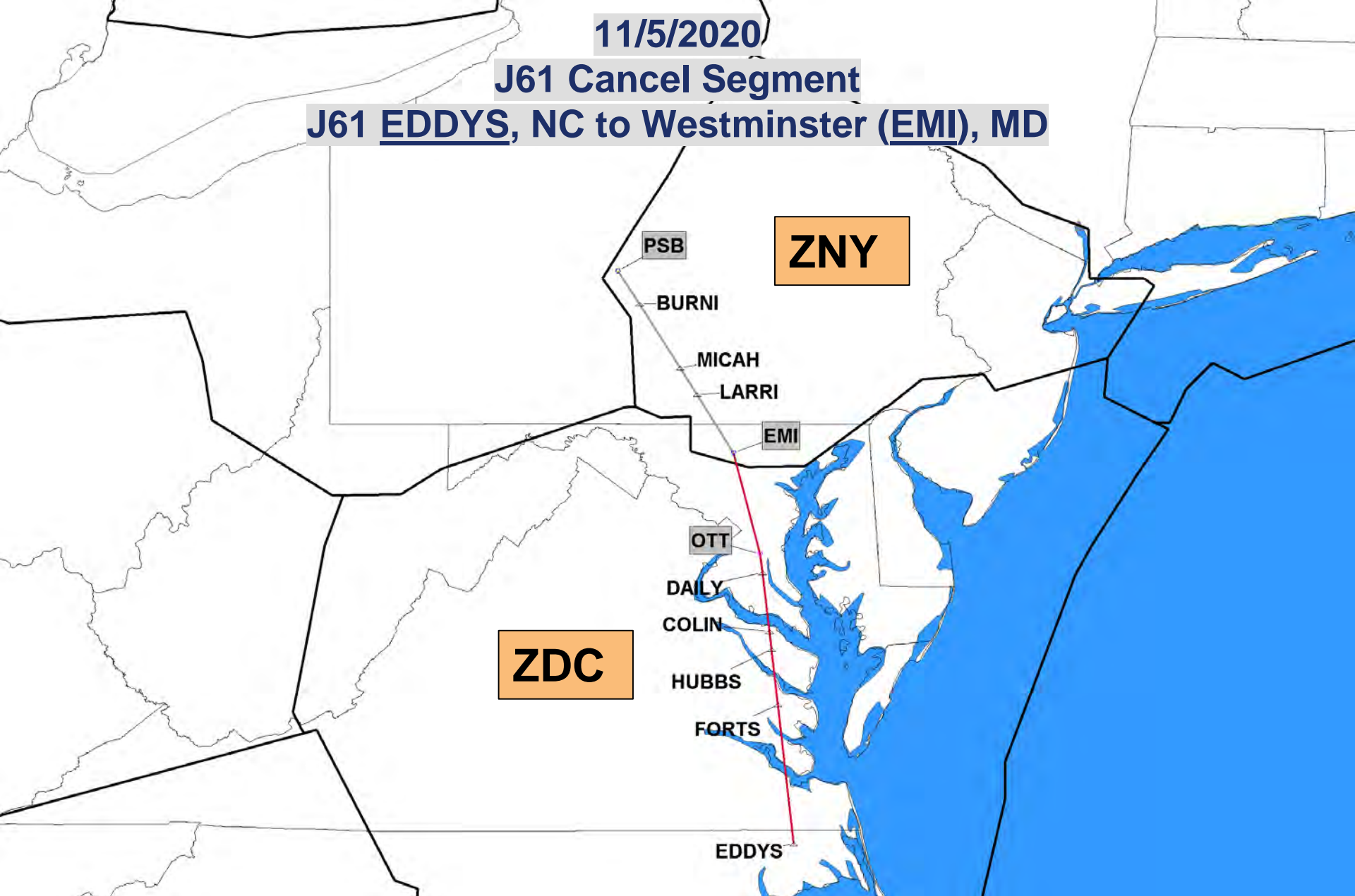

Red Segment Being Deleted

Click to Return to Index



Federal Aviation
Administration



11/5/2020

J62 Completely Deleted

J62 Robbinsville (RBV), NJ; to Nantucket (ACK), MA

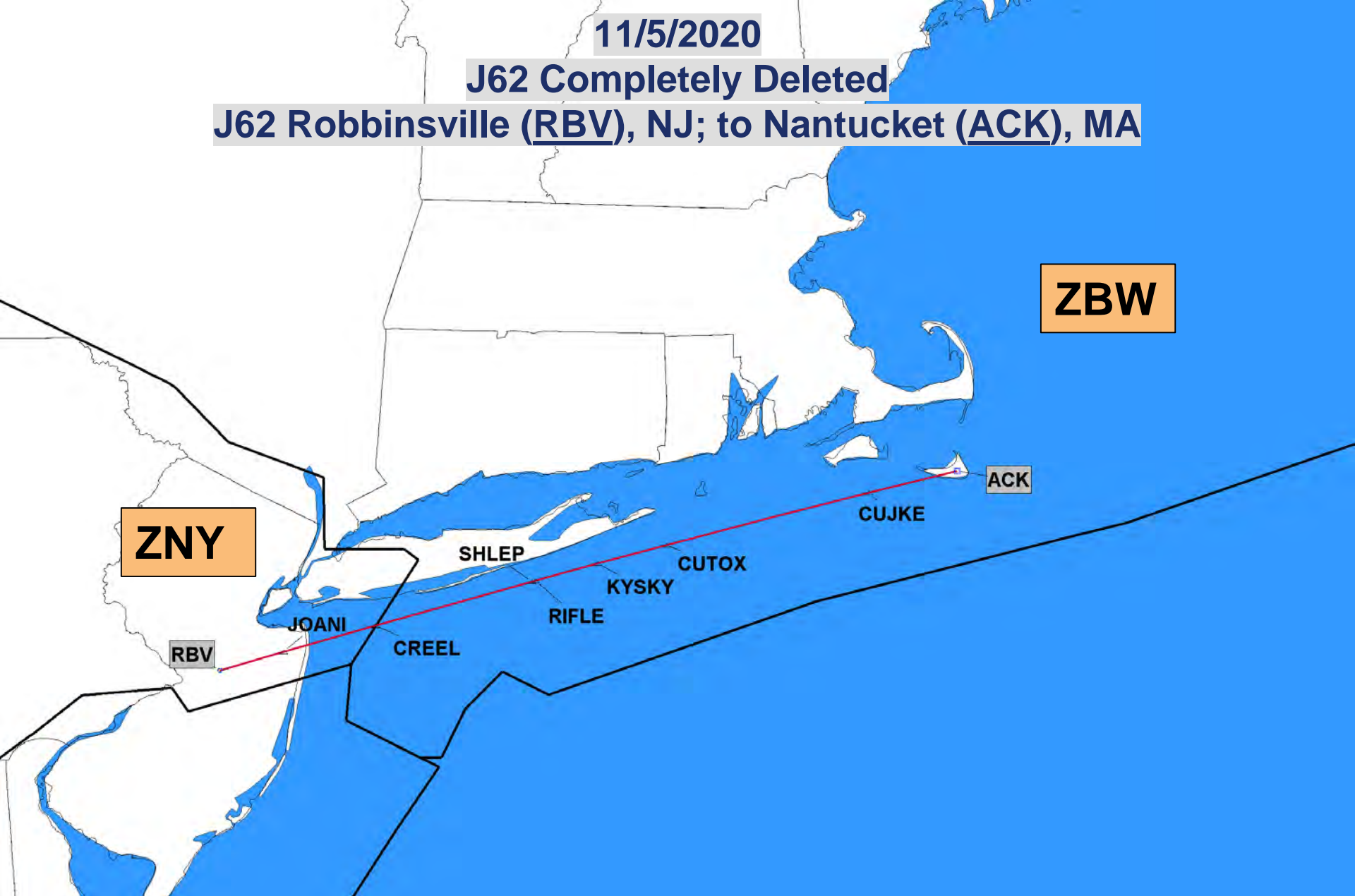

J-Route Deleted in its Entirety

Click to Return to Index



Federal Aviation
Administration



11/5/2020

J68 Cancel Segment

J68 Hancock (HNK), NY to Nantucket (ACK), MA



Red Segment Being Deleted

[Click to Return to Index](#)



Federal Aviation
Administration



11/5/2020

J79 Completely Deleted

J79 Charleston (CHS), SC to Bangor (BGR), ME

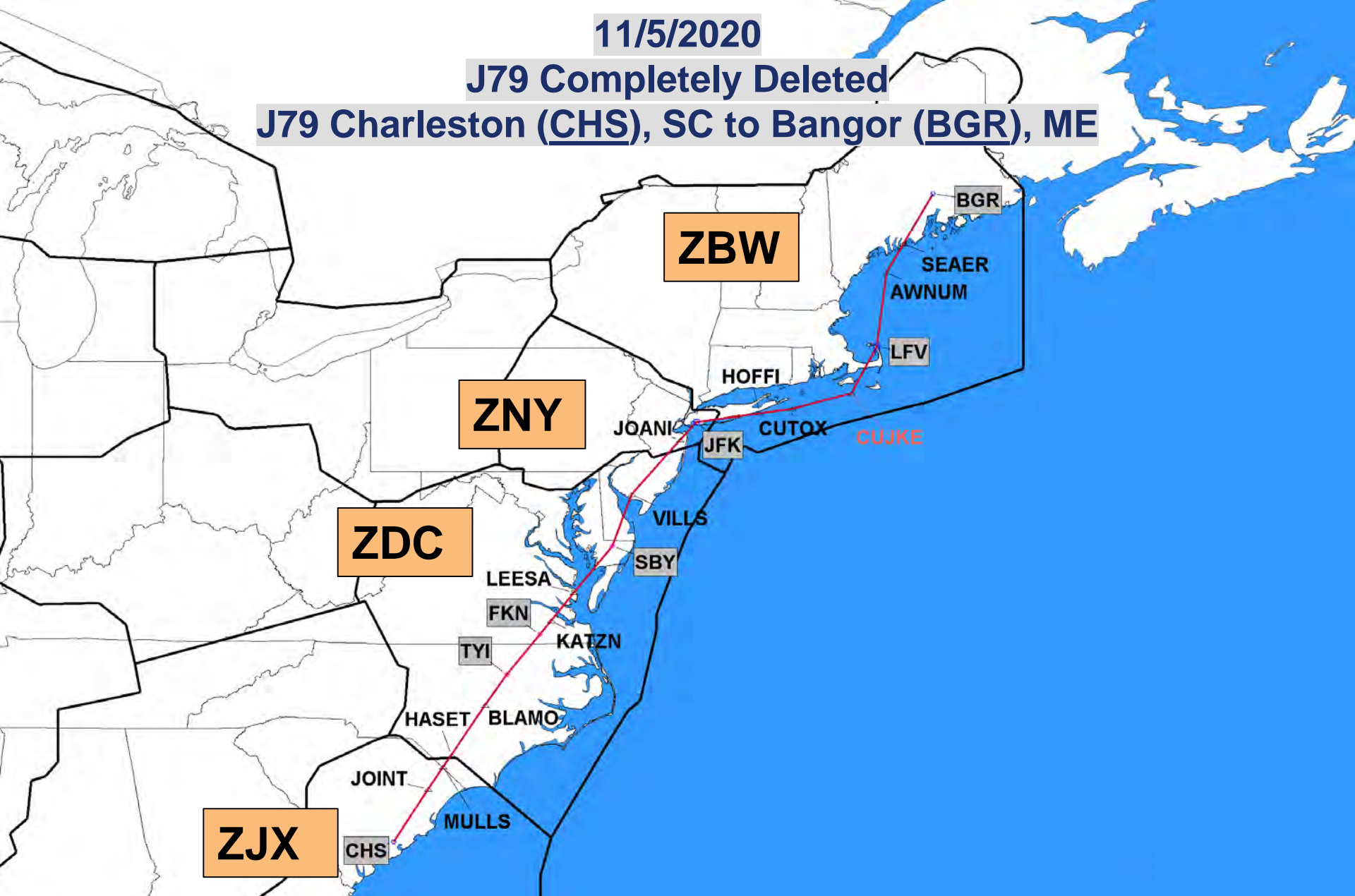

J-Route Deleted in its Entirety

[Click to Return to Index](#)



Federal Aviation
Administration



11/5/2020

J109 Completely Deleted J109 Wilmington (ILM), NC to Linden (LDN), VA

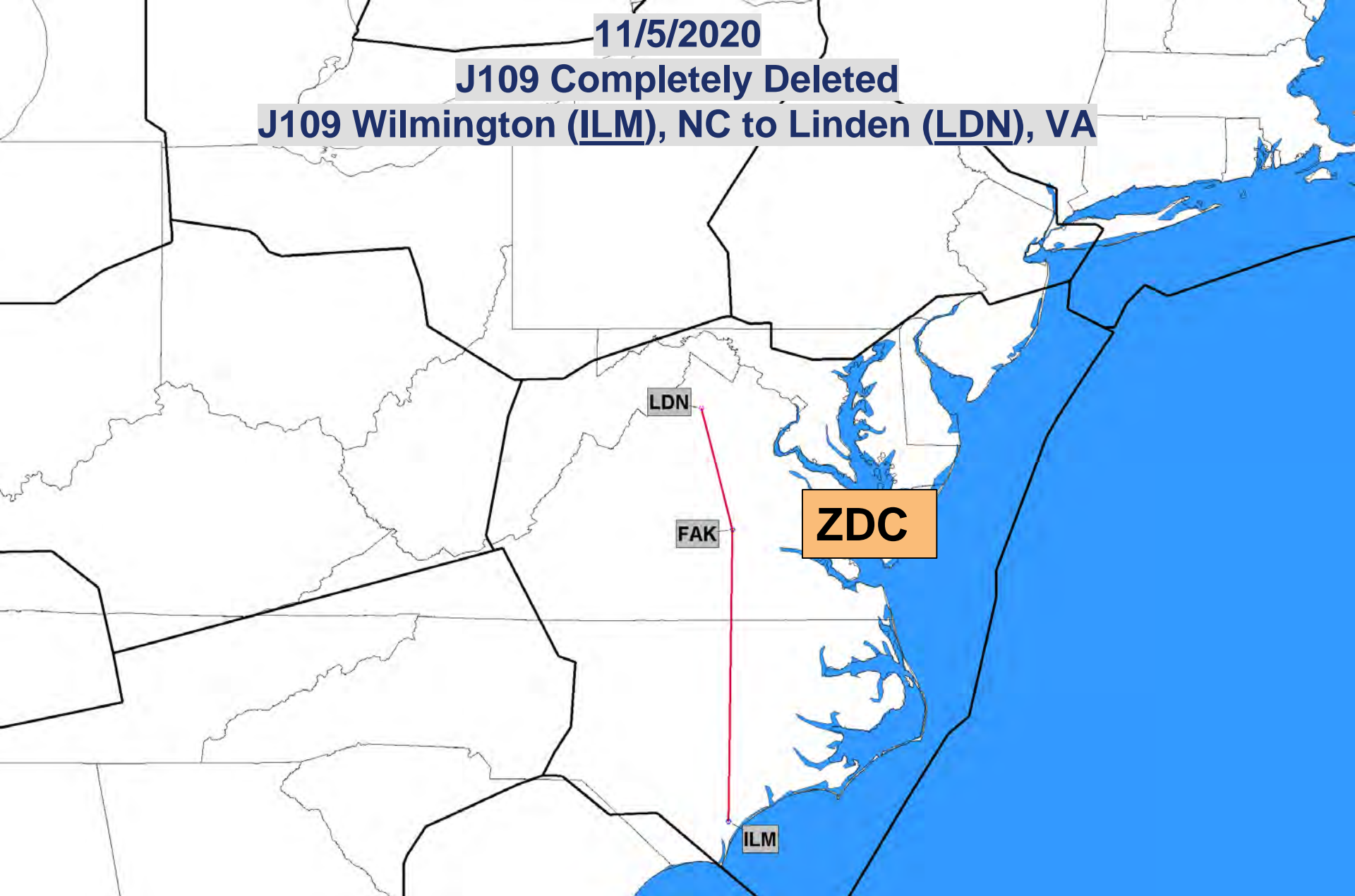

J-Route Deleted in its Entirety

[Click to Return to Index](#)



Federal Aviation
Administration



11/5/2020

ZBW

J121 Completely Deleted

J121 Charleston (CHS), SC to Kennebunk (ENE), ME

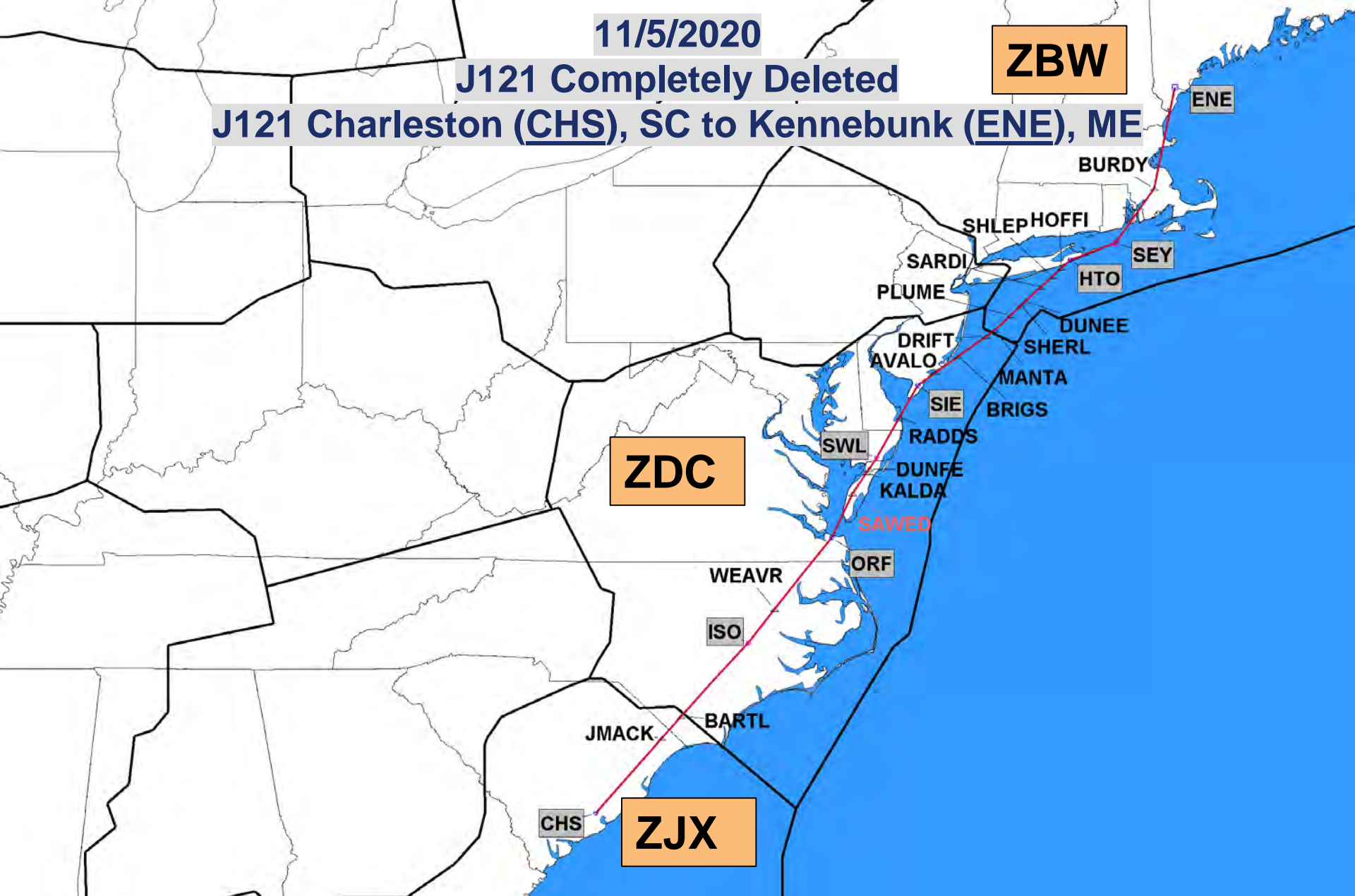

J-Route Deleted in its Entirety

[Click to Return to Index](#)



Federal Aviation
Administration



11/5/2020

J150 Completely Deleted

J150 Gordonsville (GVE), VA to STOOL, OA

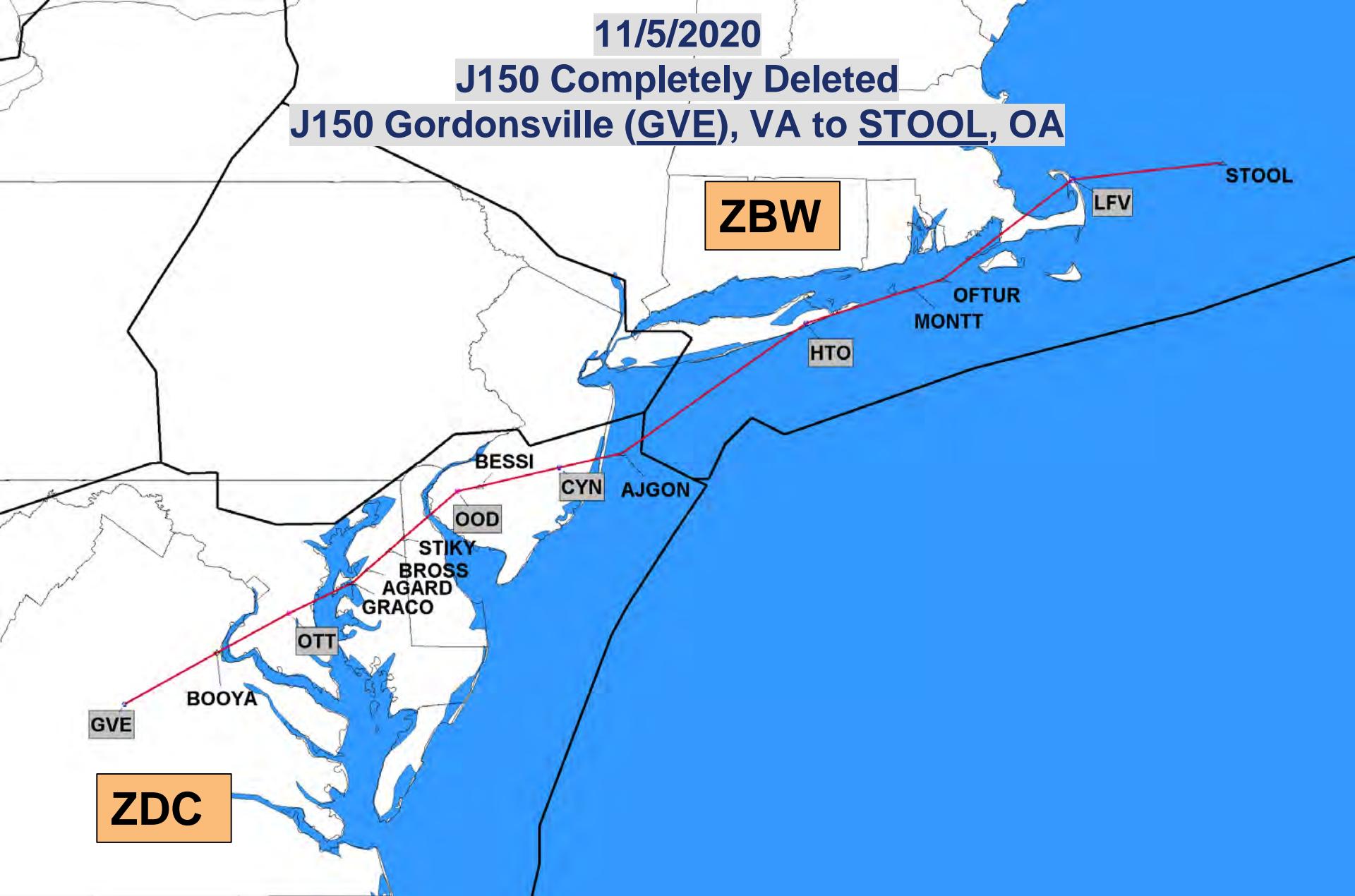

J-Route Deleted in its Entirety

[Click to Return to Index](#)



Federal Aviation
Administration



11/5/2020

J165 Completely Deleted

J165 DWYTE, SC to Richmond (RIC), VA

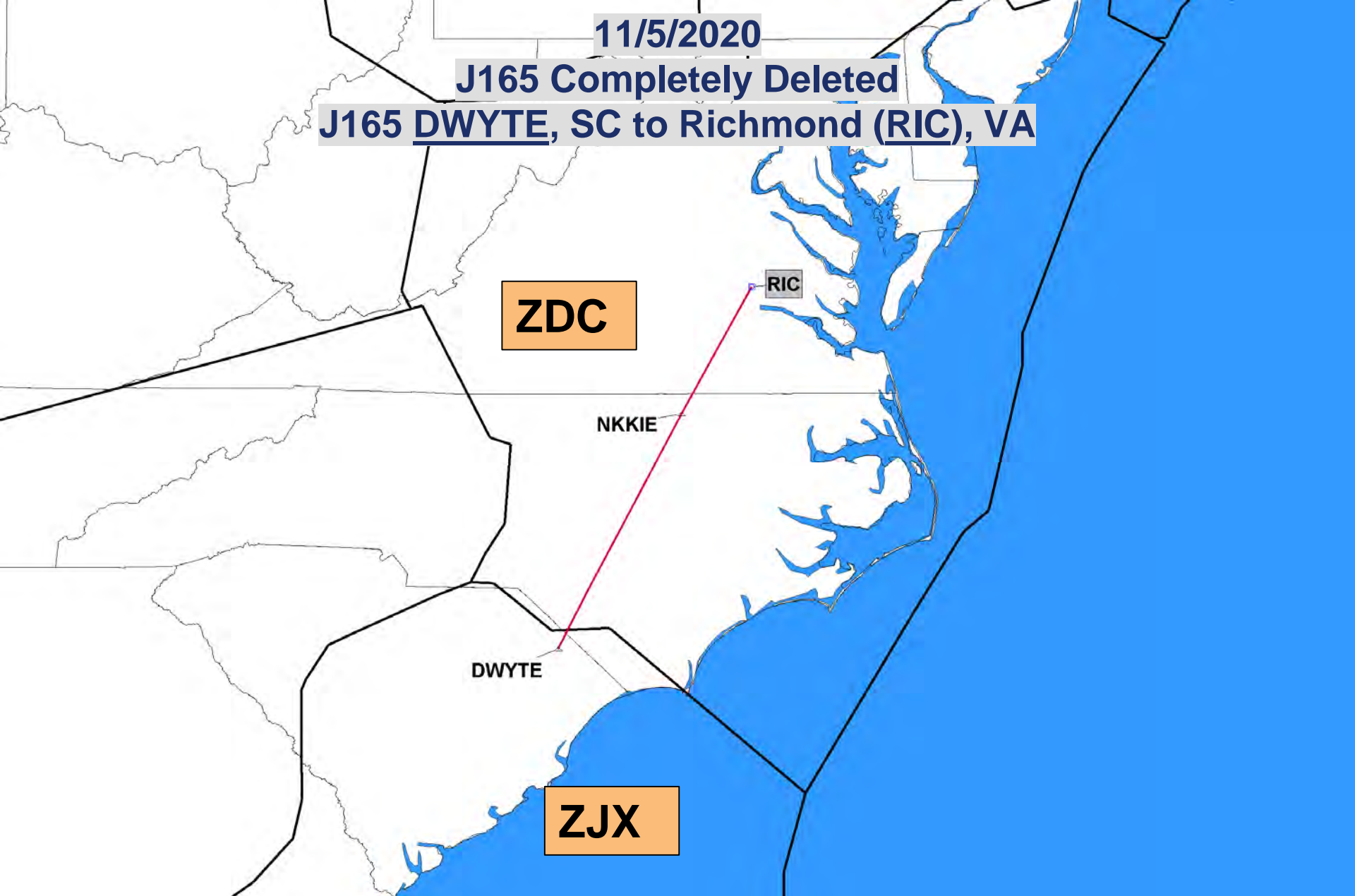

J-Route Deleted in its Entirety

[Click to Return to Index](#)



Federal Aviation
Administration



11/5/2020

J174 Completely Deleted

J174 Charleston (CHS), SC to HERIN, OA

ZBW

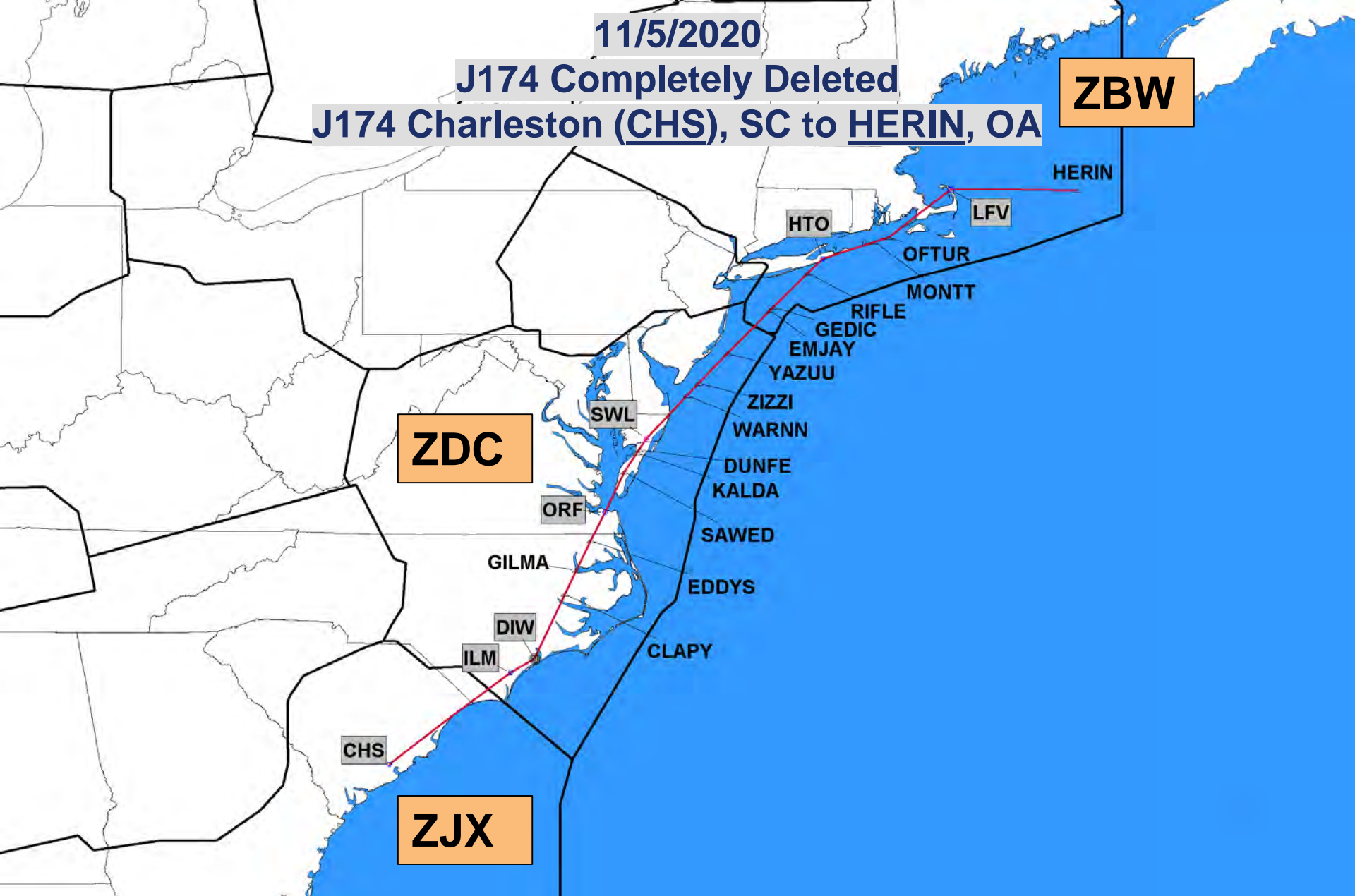

J-Route Deleted in its Entirety

[Click to Return to Index](#)



Federal Aviation
Administration



11/5/2020

J191 Completely Deleted

J191 Robbinsville (RBV), NJ to Wilmington (ILM), NC

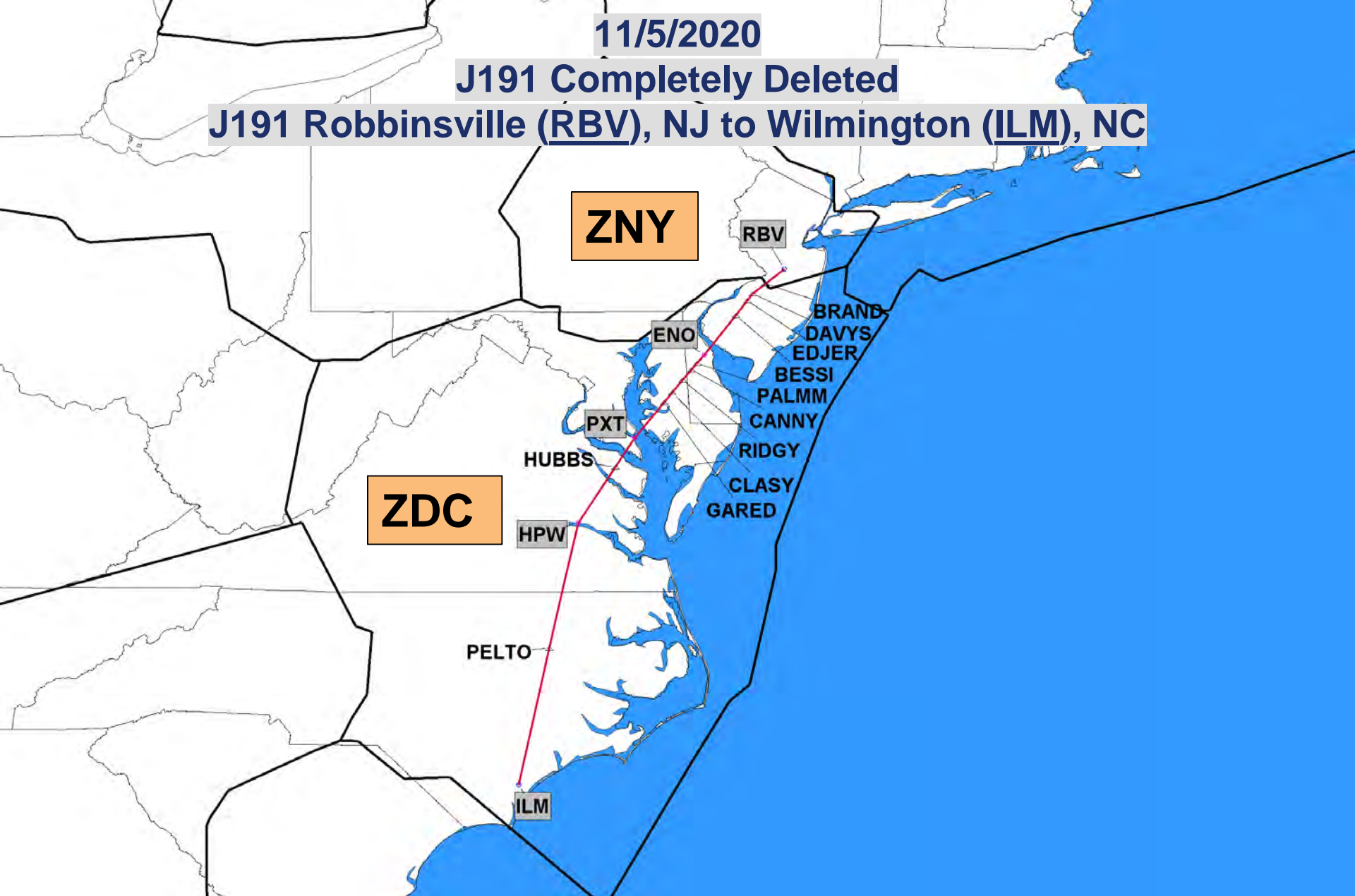

J-Route Deleted in its Entirety

[Click to Return to Index](#)



Federal Aviation
Administration



11/5/2020

J193 Completely Deleted

J193 Wilmington (ILM), NC to HUBBS, VA



J-Route Deleted in its Entirety

Click to Return to Index



Federal Aviation
Administration



11/5/2020

J207 Completely Deleted

J207 Florence (FLO), SC to Franklin (FKN), VA

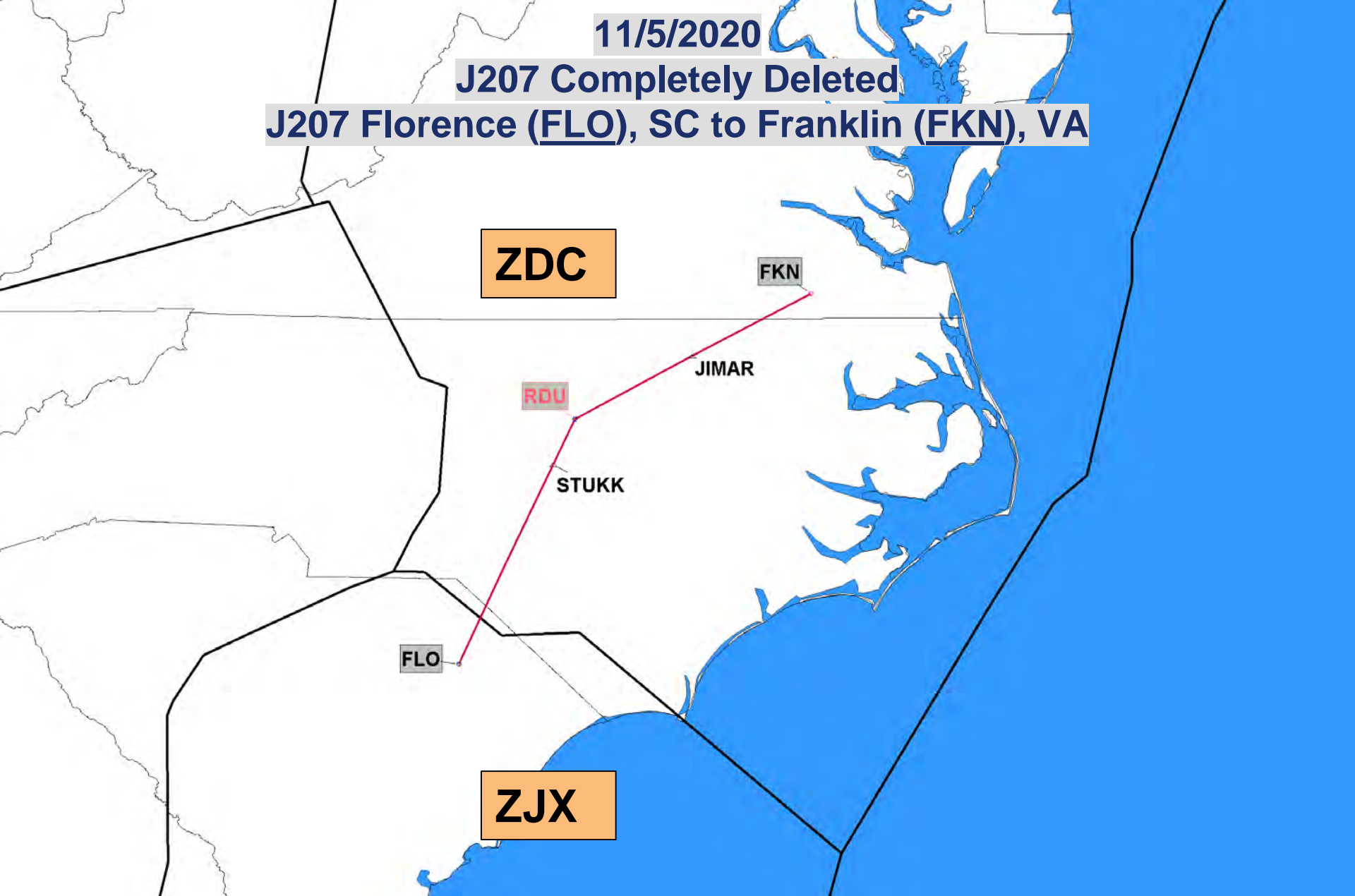

J-Route Deleted in its Entirety

Click to Return to Index



Federal Aviation
Administration



11/5/2020

J209 Completely Deleted
J209 Raleigh-Durham (RDU), NC to WHITE, NJ

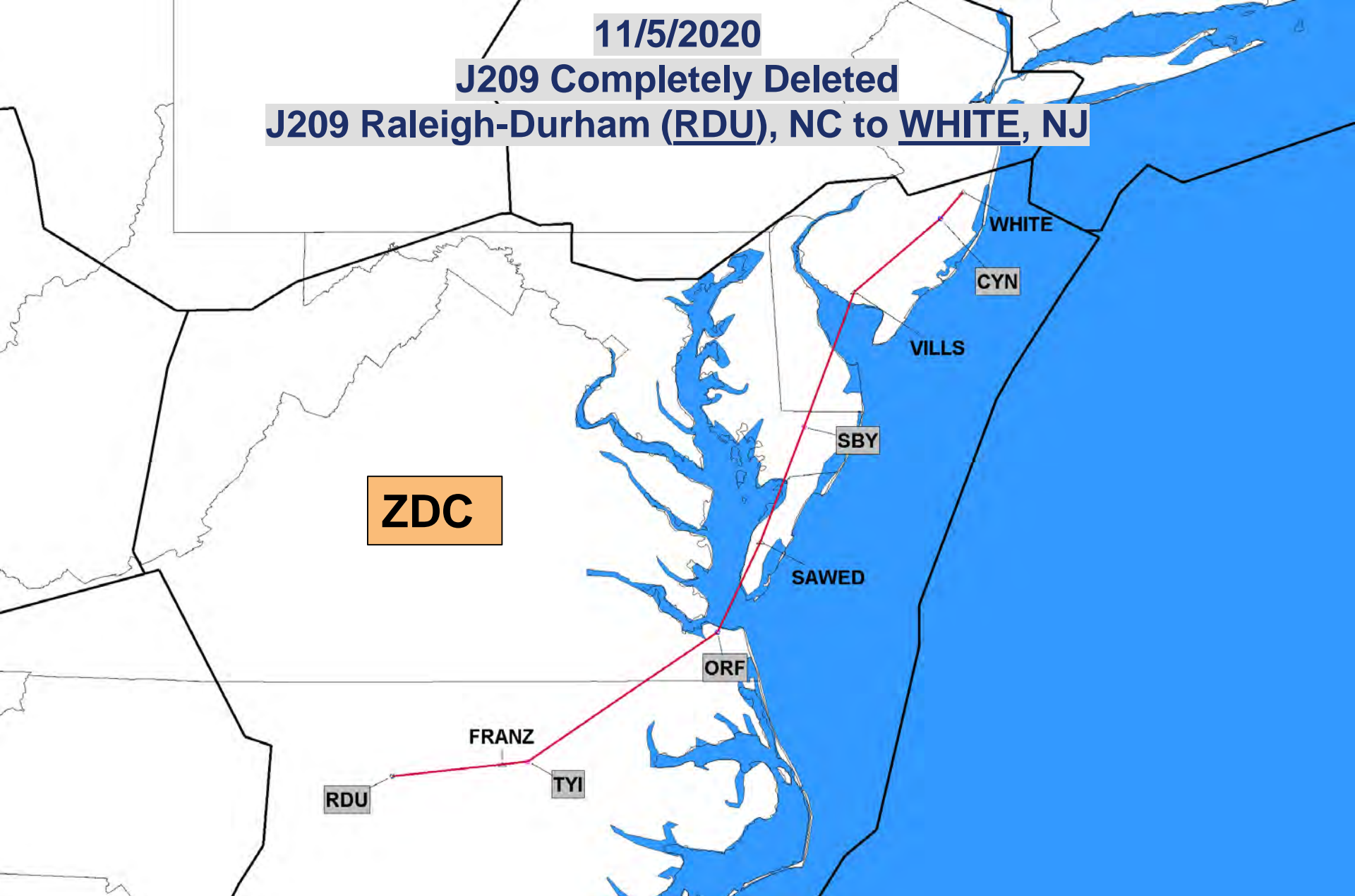

J-Route Deleted in its Entirety

[Click to Return to Index](#)



Federal Aviation
Administration



11/5/2020

J222 Completely Deleted

J222 Robbinsville (RBV), NJ to Cambridge (CAM), NY

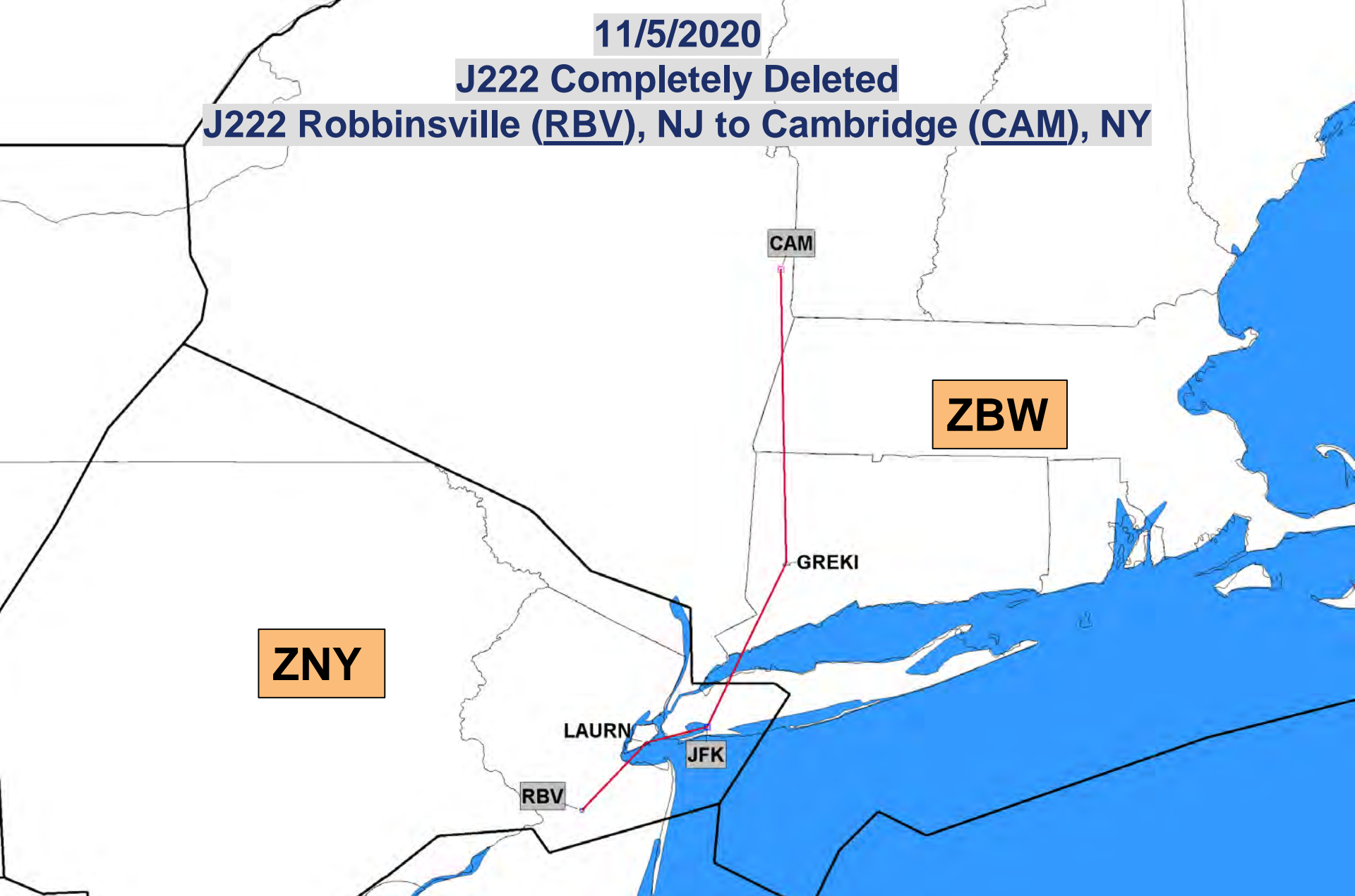

J-Route Deleted in its Entirety

[Click to Return to Index](#)



Federal Aviation
Administration



11/5/2020

J225 Completely Deleted

J225 Cedar Lake (VCN), NJ to Providence (PVD), RI

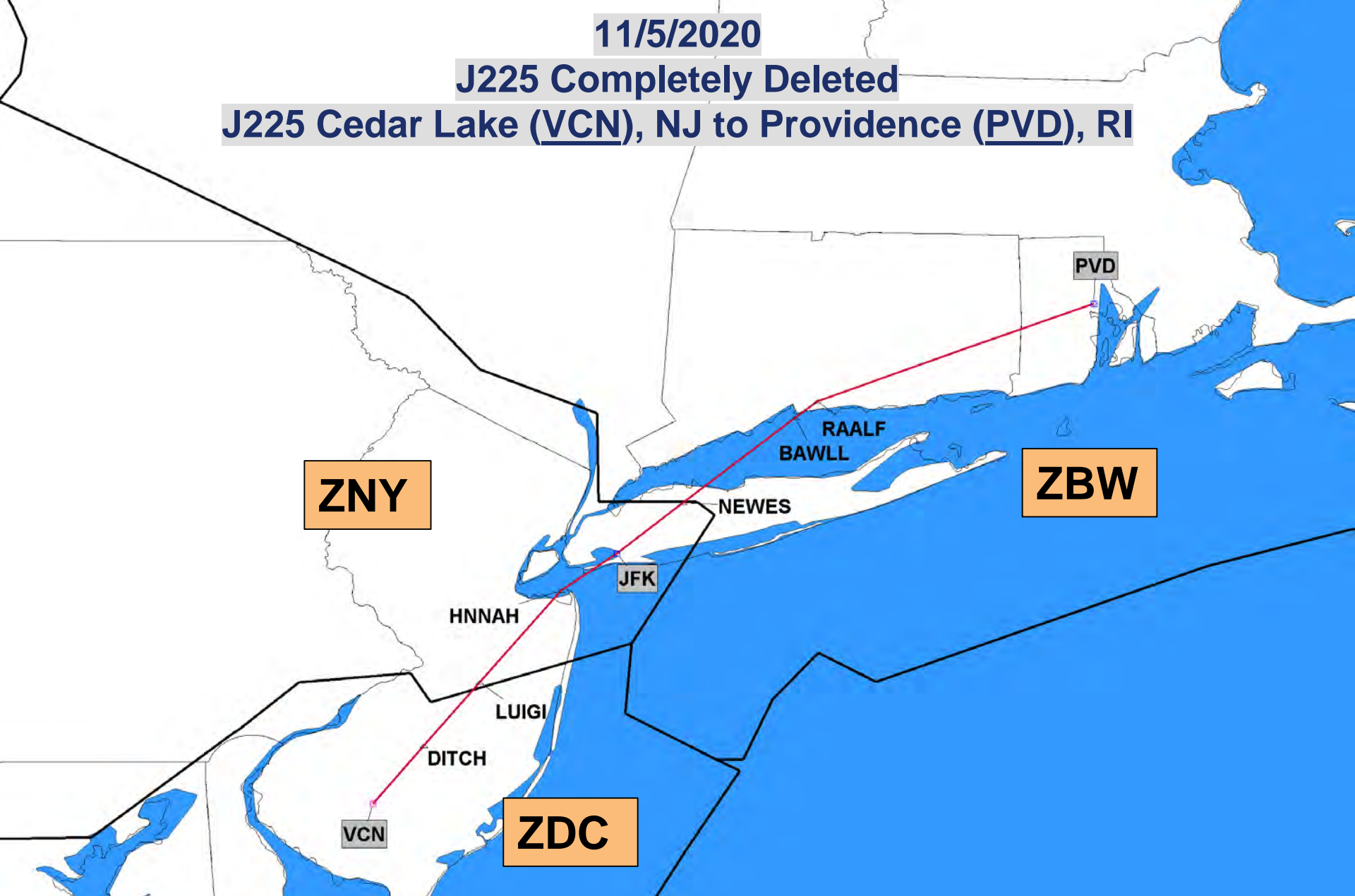

J-Route Deleted in its Entirety

[Click to Return to Index](#)



Federal Aviation
Administration



11/5/2020

J230 Completely Deleted

J230 Robbinsville (RBV), NJ to Bellaire (AIR), OH

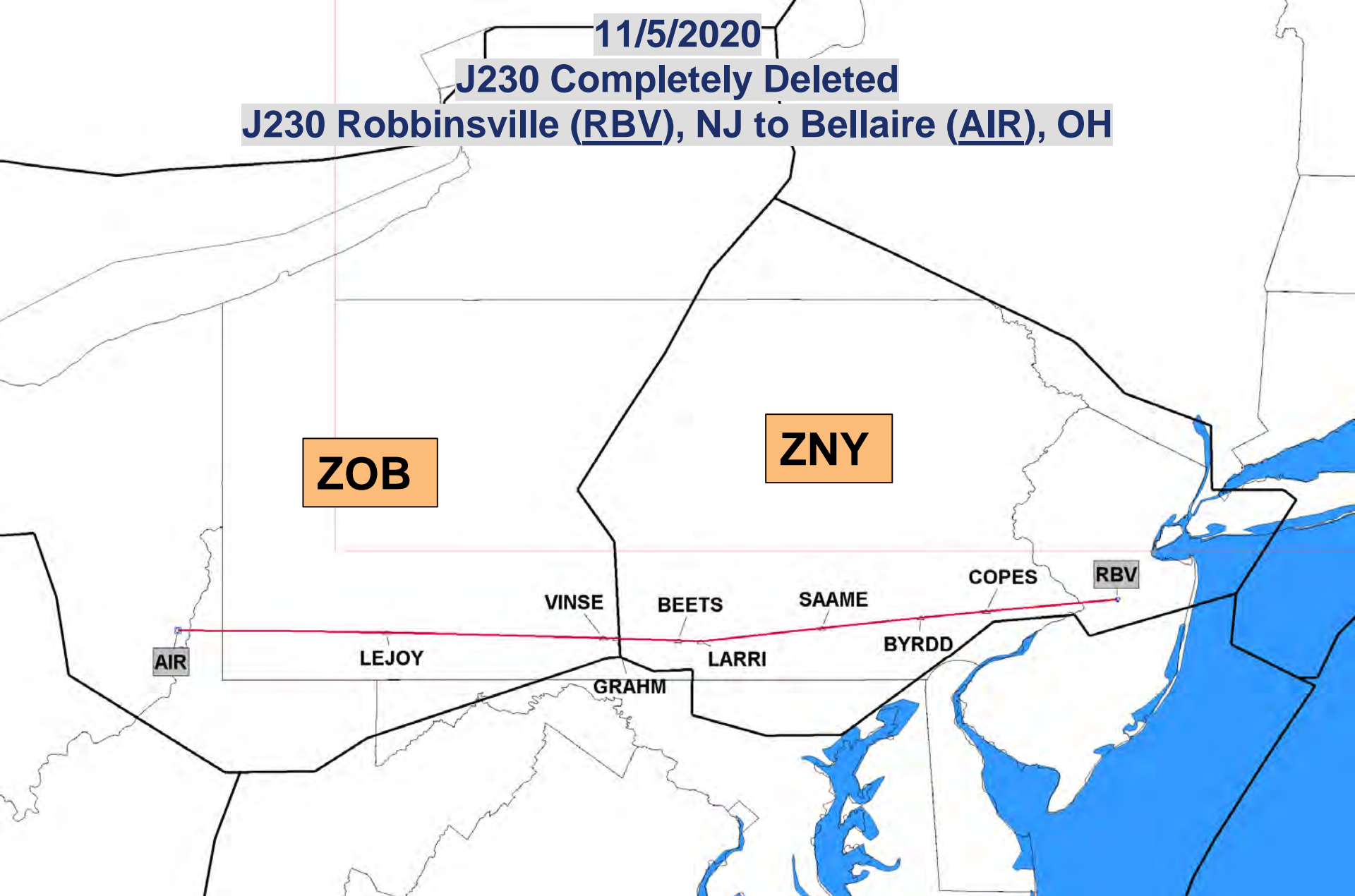

J-Route Deleted in its Entirety

[Click to Return to Index](#)



Federal Aviation
Administration



11/5/2020

J506 Completely Deleted

J506 Millinocket (MLT), ME TOPPS, ME

ZBW

MLT

TOPPS

AJGUB

J-Route Deleted in its Entirety

Click to Return to Index



Federal Aviation
Administration



11/5/2020

J561 Completely Deleted

J561 Presque Isle (PQI), ME to Mont Joli (YYY), PQ, Canada

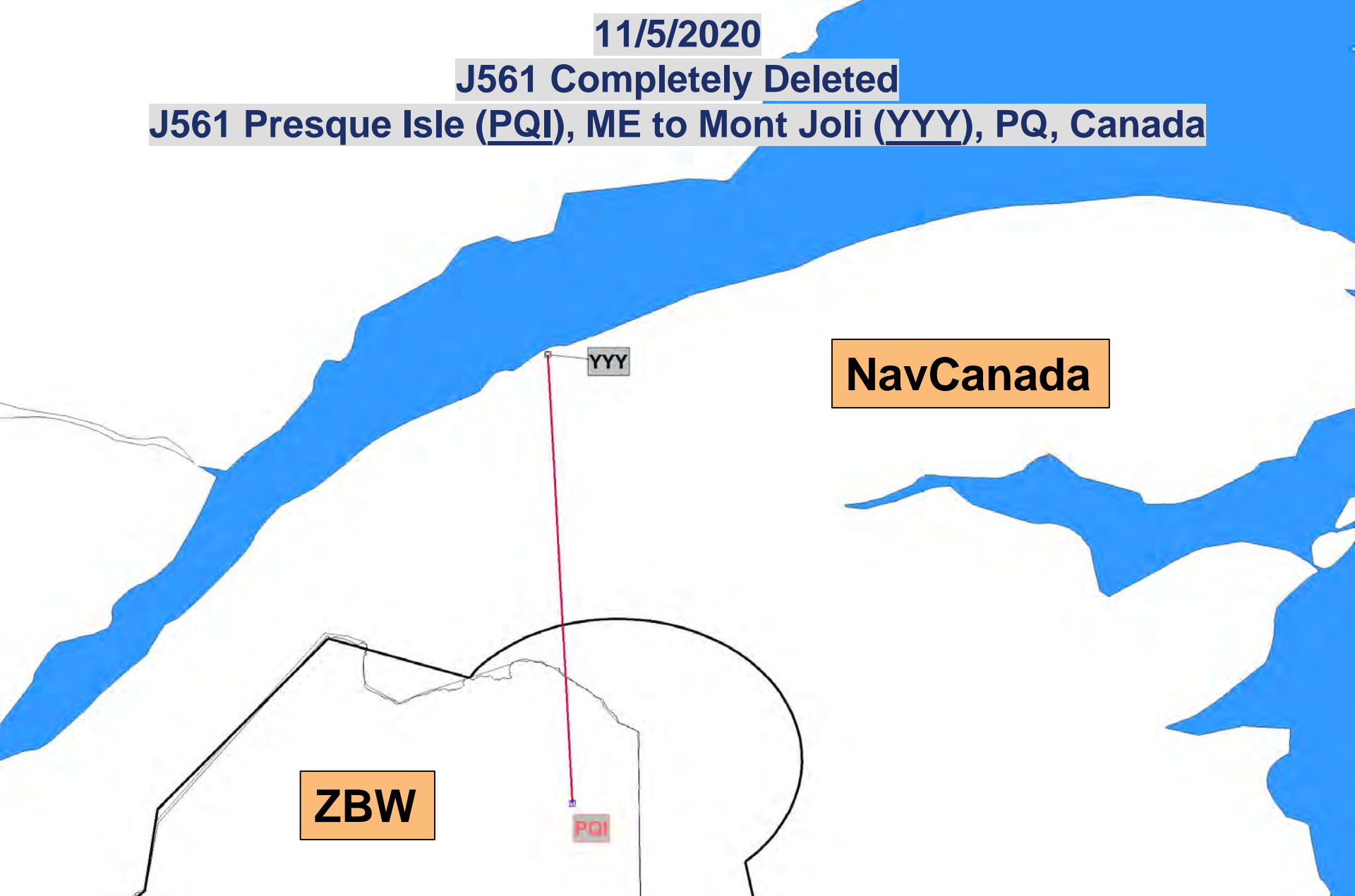

J-Route Deleted in its Entirety

[Click to Return to Index](#)



Federal Aviation
Administration



11/5/2020

J563 Completely Deleted

J563 Albany (ALB), NY to Sherbrook (YSC), PQ, Canada

NavCanada

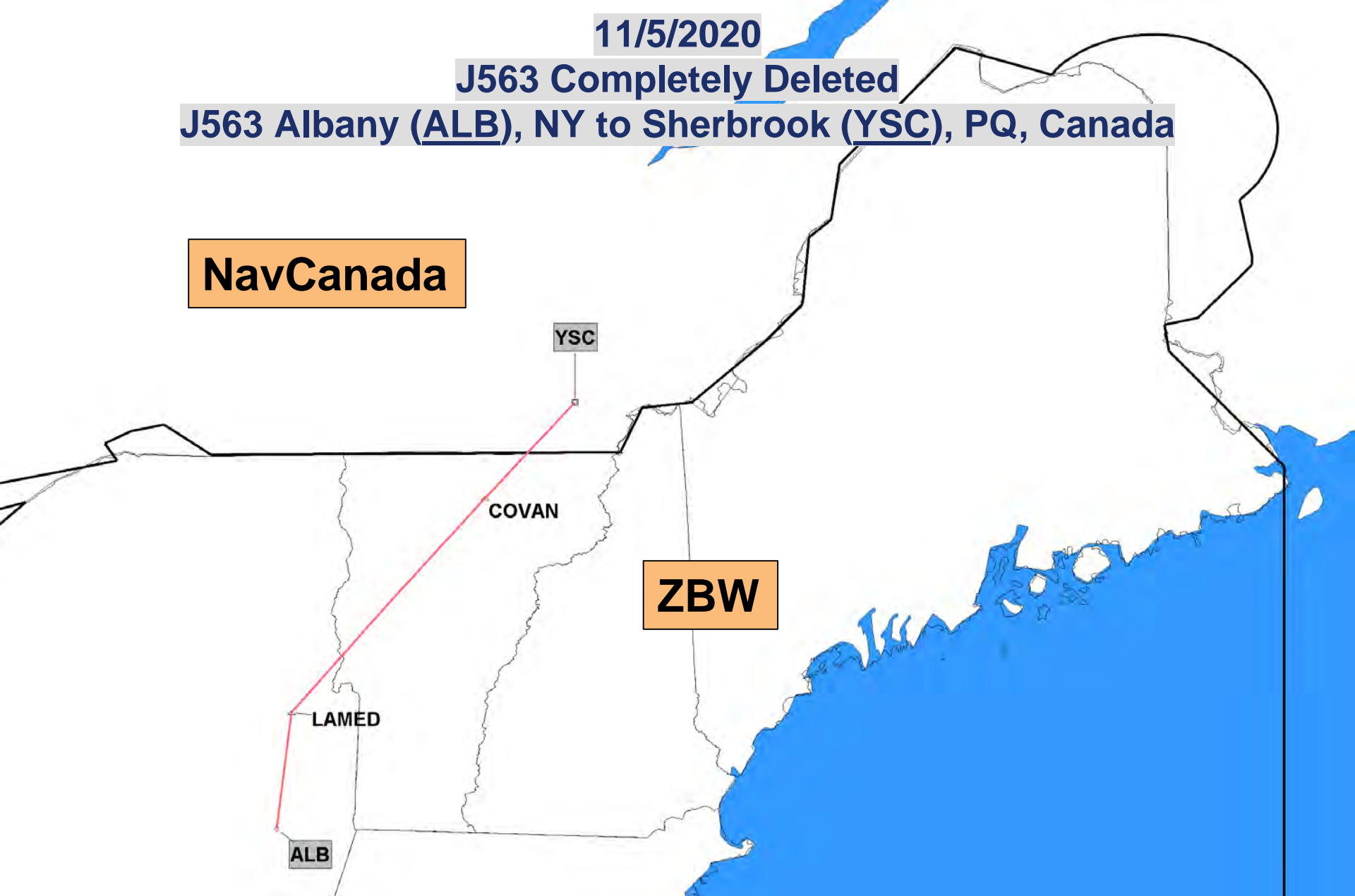

J-Route Deleted in its Entirety

[Click to Return to Index](#)



Federal Aviation
Administration



11/5/2020

J570 Completely Deleted

J570 Albany (ALB), NY to Mirabel (YMX), PQ, Canada

NavCanada

Segment(s) in Canada not depicted

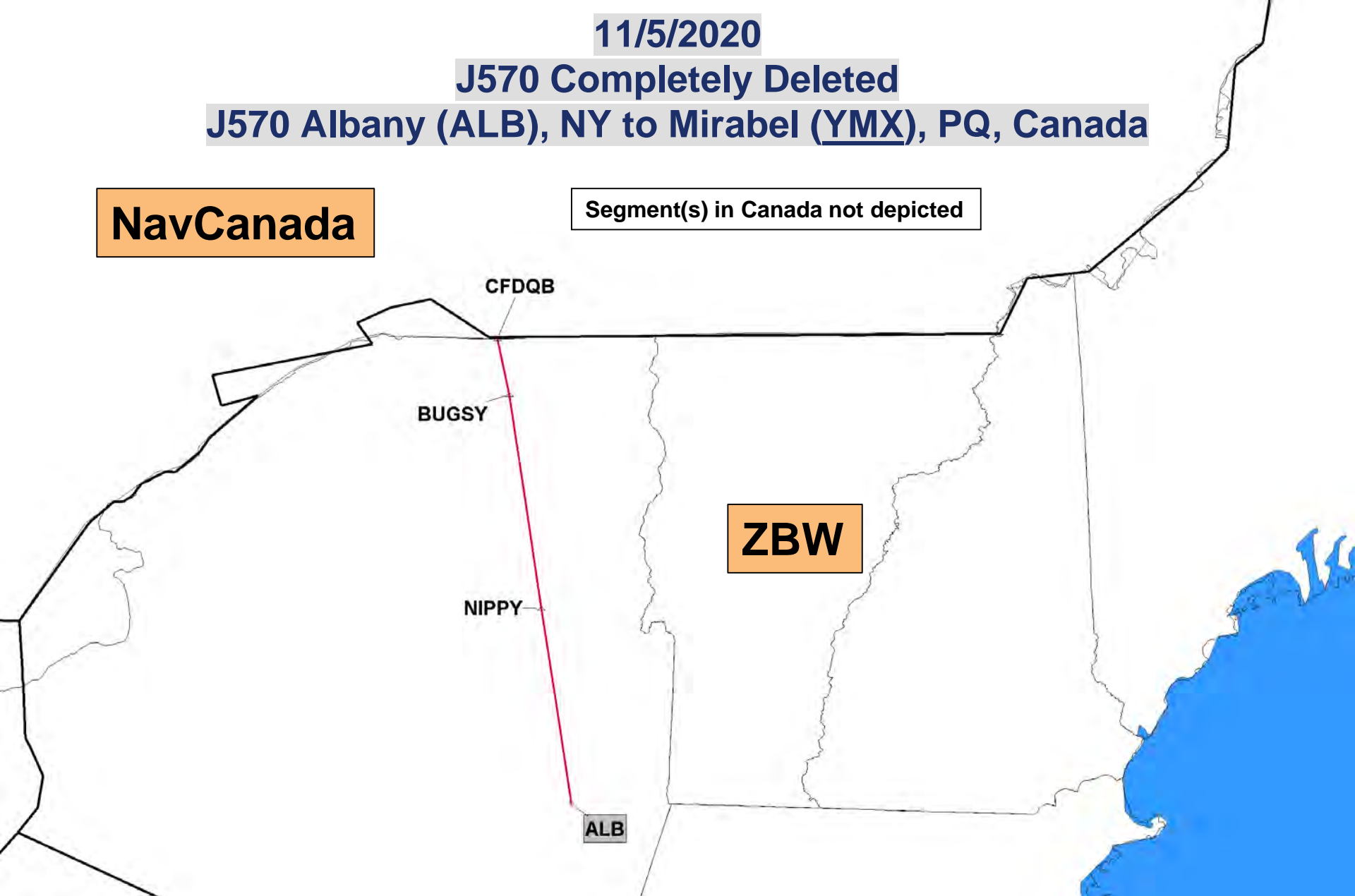

J-Route Deleted in its Entirety

Click to Return to Index



Federal Aviation
Administration



11/5/2020

J573 Completely Deleted

J573 Kennebunk (ENE), ME; to St John (YSJ), NB, Canada

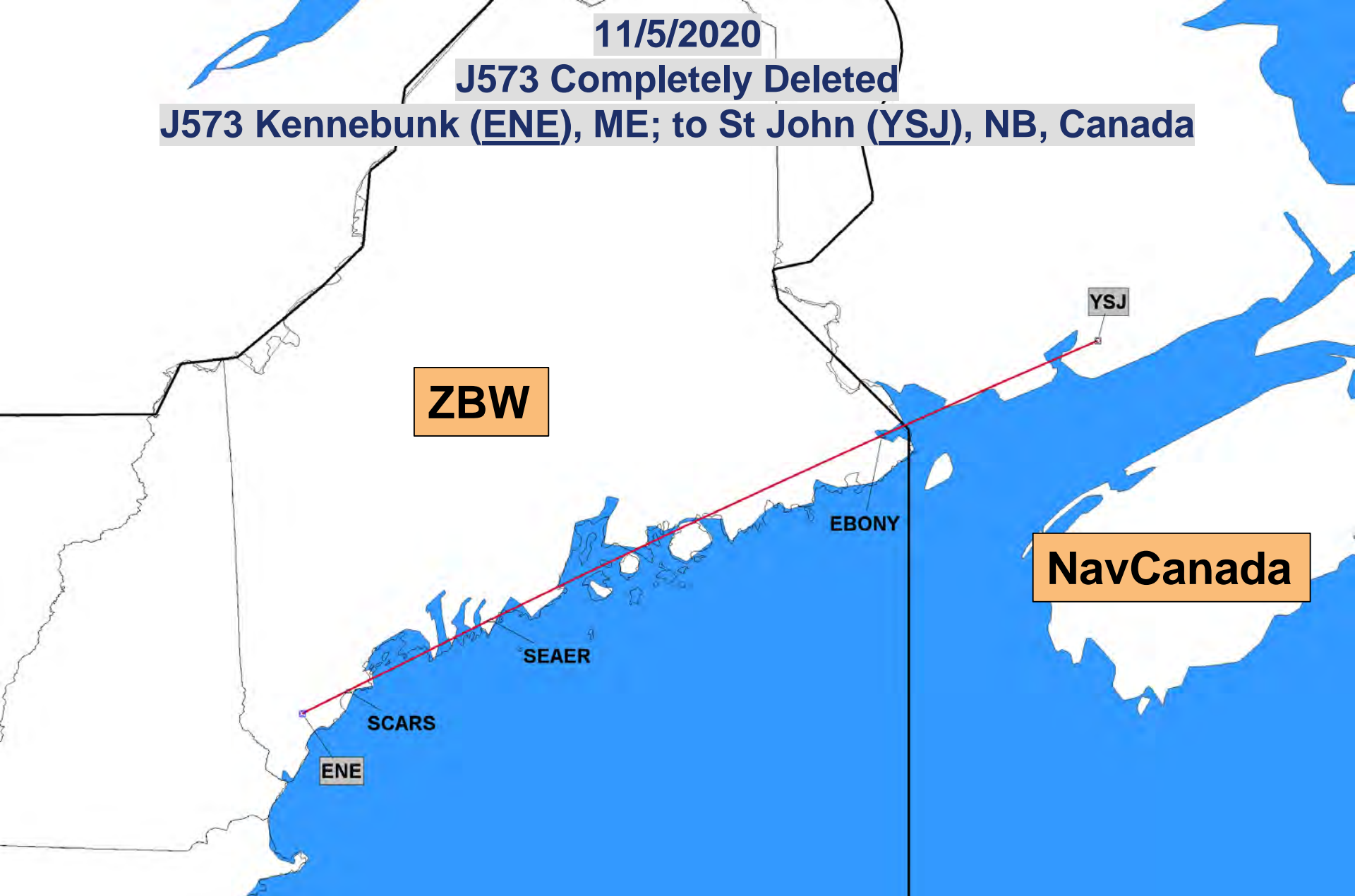

J-Route Deleted in its Entirety

Click to Return to Index



Federal Aviation
Administration



11/5/2020

J582 Completely Deleted

J582 Presque Isle (PQI), ME to Sept Isle (YZV), PQ, Canada

NavCanada

YZV

PQI

ZBW

J-Route Deleted in its Entirety

 Click to Return to Index



Federal Aviation
Administration



11/5/2020

J585 Completely Deleted

J585 Nantucket (ACK), MA to Yarmouth (YQI), NS, Canada

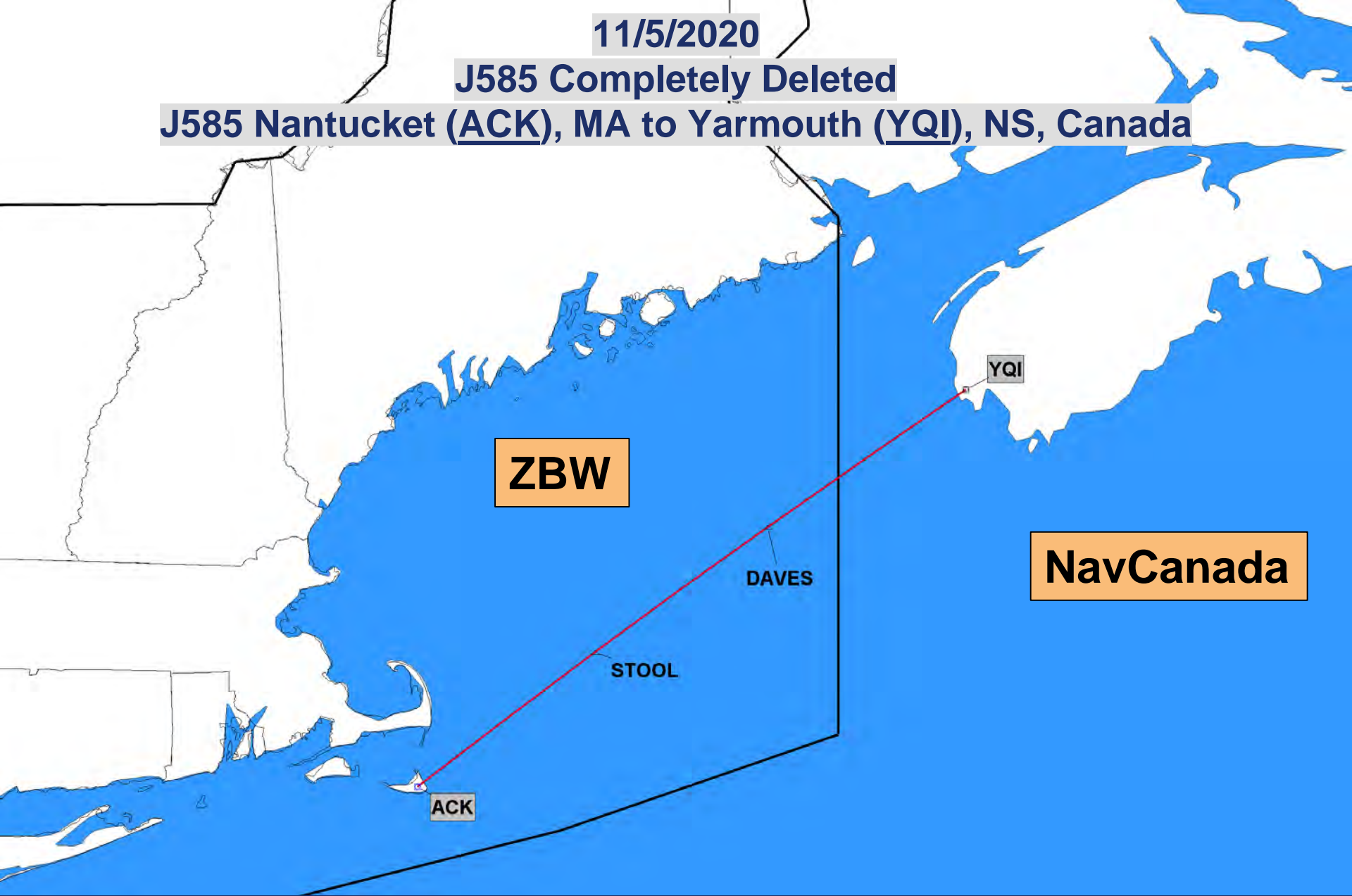

J-Route Deleted in its Entirety

Click to Return to Index



Federal Aviation
Administration



11/5/2020

Q108 Completely Deleted
Q108 GADAY, AL to HKUNA, FL

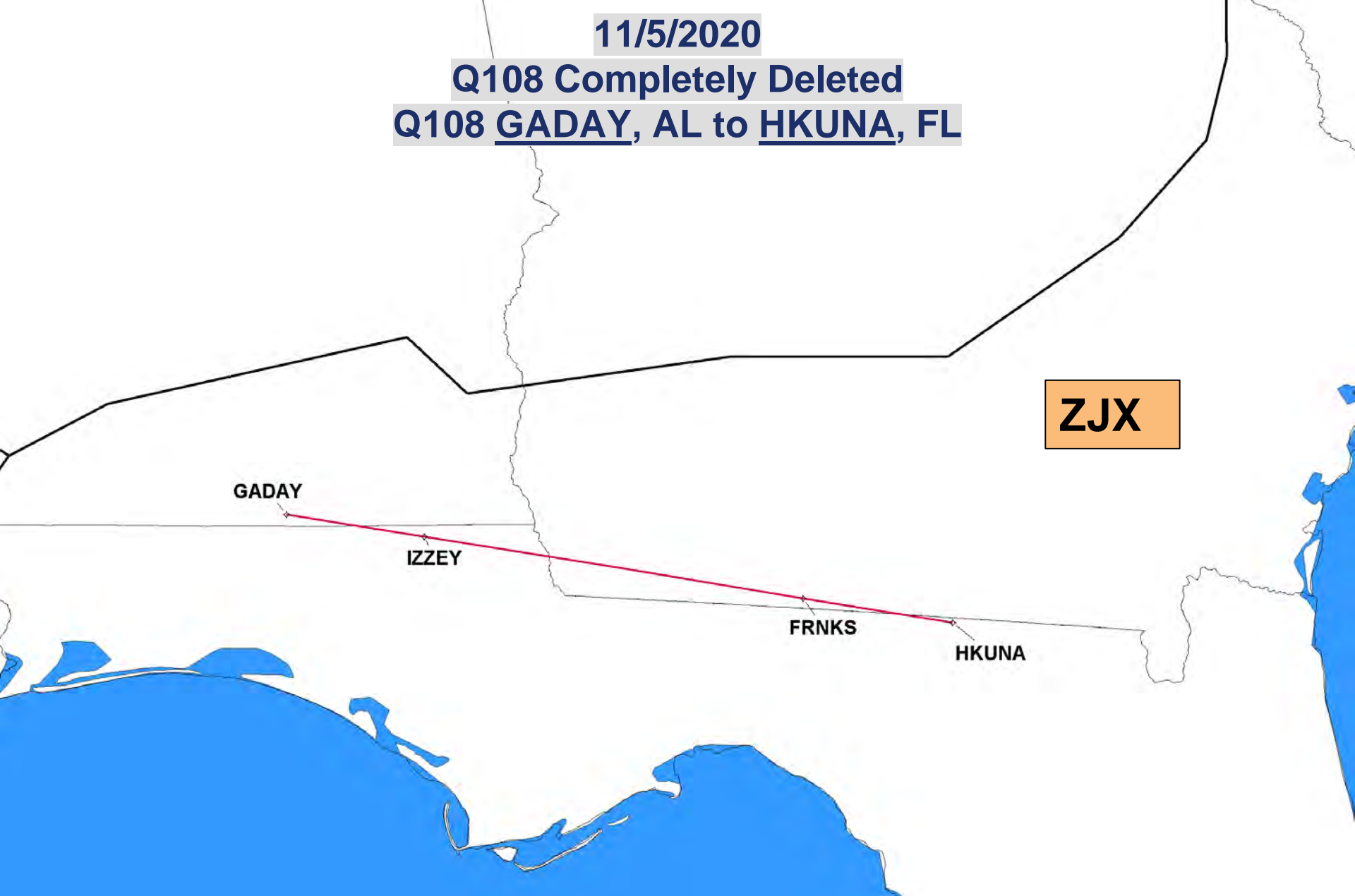

J-Route Deleted in its Entirety

[Click to Return to Index](#)



Federal Aviation
Administration

